THE WEATHER

SAN FRANCISCO, March 18—Forecast: San Francisco and vicinity—Cloudy, unsettled weather this afternoon and tonight; cloudy, possibly showers Saturday; fresh westerly wind, changing to southerly.

Oakland Tribune.

LAST EDITION

VOL. XLI | OAKLAND, CALIFORNIA, FRIDAY EVENING, MARCH 18, 1904 | NO. 188

JAPANESE SHIPS ARE BADLY DAMAGED
GREAT COTTON FIRM OF SULLY & CO. FAIL IN NEW YORK

GREAT FAILURE IN NEW YORK.

Great Cotton Firm of D. J. Sully & Co. is Insolvent.

Lost Five Million Dollars in Market in a Few Days.

NEW YORK, March 18.—The suspension of Daniel J. Sully & Co., the senior member of which is Daniel J. Sully, the operator whose dealing in manipulation of the cotton market has been the sensation of the speculative world for several years, was announced on the cotton exchange today.

This announcement came at the close of a long decline in the price of future contracts. Some weeks ago on heavy buying, believed to have been more of a manipulative than of an investment character, the price for future delivery of the staple was rushed above the 17 cent mark, and predictions were made by those in charge of the bull campaign that the twenty-cent mark would be reached and passed. These predictions, however, were never realized and when the bull pool tried to realize some of its paper profits it was found that the bears had "taken the market" and in one afternoon there was a rapid drop in prices of more than a cent a pound.

PRICES LOW.

It was at this time that Sully gave out a statement that he was going south for a rest and would retire from active trading for a time. He changed his mind, however, when the trend of prices turned and remained in New York, presumably in order to stem the tide if he could. Day after day, a new low level was reached in spite of the bull buying and except for occasional spasmodic rallies the drop was not interrupted. From time to time reports were given out that Sully had sold out before the break, but these found few believers and his buying when he bought was attributed to efforts to support prices and not to the inauguration of a new campaign for higher prices.

PROFITS ENORMOUS.

His profits on his old deals were known to be enormous and presumably all of these were used to bolster his present deals.

After the suspension was announced Sully locked himself in his office and declined to give out any statement. Wild guesses were made as to the liabilities, but all agreed that they must be well up in the millions.

Following the announcement of the suspension the cotton market declined two cents a pound and then rallied ½ a cent. At 2:30 May was quoted at 13.25; July at 13.40 and October at 12.70.

Sully was also a member of the Stock Exchange, and his failure was announced there. The announcement caused only a slight decline.

After the failure it was said Mr. Sully had bought 100,000 bales of cotton, principally the May option, during the past week, most of it being at 15.50 and 16.30.

The attitude of the New Orleans bulls toward the Sully element in this market was a matter of disquieting speculation both yesterday and today. There was talk of the Sully element leaving the market and of the New Orleans bulls selling out on Sully.

WILD SCENE.

Just before the close Sully's failure was announced on the Coffee Exchange, of which he was also a member. The announcement of the failure of the firm on the Cotton Exchange was the signal for a wild scene of excitement, in which all the brokers on the floor joined. A wild shout went up and the members joined in a rough and tumble fight, after which the floor was covered with broken chairs and fragments of torn clothing, while the members emerged in a much battered and bruised condition.

LOST MILLIONS.

Up to 3 p. m. Sully refused to see any one, and at his office it was said no statement of the liabilities could be made until later in the day or perhaps not until tomorrow.

The members of the firm of Daniel J. Sully & Co. are Daniel J. Sully, S. S. Borz, Walter S. Crandell, Edwin Hadley Jr. and W. R. Fagan.

A member of the Cotton Exchange estimated Mr. Sully's total holdings at 300,000 bales, on which his loss in the past week or ten days probably was in excess of $5,000,000.

CREATES SENSATION.

NEW ORLEANS, March 18.—The announcement of the failure of Broker Sully created a tremendous sensation on the floor of the Cotton Exchange, sending the whole ring into a panic. There was instantly a big drop in cotton, and at the moment it seemed impossible to say where the slump would terminate. Shortly after the sensational bulletin came in over the wires the market was reported to be down about $10 a bale.

THE JINRICKSHA-MAN IN PEACE-TIME.

MEN IN PLACE OF PACK-PONIES AND DRAFT ANIMALS: THE JAPANESE JINRICKSHA-MAN AS A TRAINED TRANSPORT-CARRIER IN WAR TIME.

When the snow melts in Manchuria, such roads as exist will be mere swamps, and horse and heavy-wheeled transport will be useless. To meet this long-foreseen emergency the Japanese have put into the field their trained corps bearers from the jinrickshaw-men, the bargeman, and porters. On fairly firm ground they pull light hand-carts (which have been shipped from Japan ready-packed,) but when the road becomes impossible they take these vehicles to pieces and carry the parts, as well as the baggage, on their shoulders. Their endurance is extraordinary. In ordinary circumstances, two jinrichsha-men, working by turns, have been known to pull a passenger fifty-seven miles a day without fatigue. This carrier corps gives the Japanese a huge advantage over the Russians. On the flanks are the transport guards.

ADMIRAL'S STORY.

Says There Was Never Any Bombardment of Hakodate.

ST PETERSBURG, March 18—12:01 p. m.—Admiral Stackelberg, who on account of illness, turned over the command of the Vladivostok squadron to Captain Reitzenstein, has arrived in St. Petersburg. He gives an entirely different version of some of the reports emanating from Japanese sources regarding the events before he left.

The cruise of his squadron from February 9 to February 15 in Japanese waters was made by order of Admiral Stark for its effect upon the population of Northern Japan. Admiral Stackelberg denies that he fired upon Japanese merchantmen in Sangore straits. He says the ships were captured and that while attempting to convoy them to Port Arthur a blizzard sprang up, and, not wishing to endanger the Russian cruisers, after taking off the crews and passengers of the merchantmen, one of the latter, loaded with contraband rice was sunk. The other, which was a tramp steamer, was released to carry the Japanese the story of the presence of the Russian warships in those waters for moral effect. There never was any bombardment of Hakodate, which is heavily fortified.

The Admiral stated that he cannot understand how such a stupid story was credited. He expressed the opinion that the war must be of long duration, judging from the extensive preparations, which were thoroughly undertaken at Vladivostok, where war was expected even earlier than it came.

MURDERERS STRANGLED.

SEOUL, March 18.—On Wednesday, March 16, thirteen accomplices in the murder of the Queen in 1895 were executed by strangling in the city prison. Twenty-two highwaymen were similarly executed at the same time.

LIFE FOR A LIFE.

Louis Mott Hanged for Killing His Wife.

MISSOULA, Montana, March 18.—Louis H. Mott was hanged at 6:08 o'clock this morning for the murder of his wife. Five minutes after the trap was sprung he was pronounced dead. His neck was broken.

Mott walked unassisted from the jail to the enclosure in which the gallows had been erected. In a brief speech under the gallows he stated that his conviction had been brought about through dishonest methods and concluded by saying that he was willing to give life for life.

The crime for which Mott was hung was the shooting of his wife on Sunday, January 4, 1903. For months previous to the murder he had been addicted to the use of liquor and drugs, causing a depressed mental condition. While East on a business trip his wife sold his laundry business in Missoula. He became greatly angered on his return, brooding constantly over his wife's act. On the day of the murder he became involved in a lengthy quarrel with his wife which was followed by his shooting her four times with a revolver, while he was fleeing from the room. His wife lingered for nine hours before death.

Mott went to the Supreme Court in an effort to secure a new trial and made two fruitless appeals to the Governor for clemency. In the latter efforts he had had the influence and financial aid of his uncle, Lemoine Mott, a wealthy miller of Des Moines, Iowa, who came to Montana and made a personal appeal to the Governor. All of his appeals were based on the fact that he wished to escape the stain upon his name for the sake of his children solely.

HE FEARS DEATH.

Korean Advocate of Neutrality in Close Quarters.

SEOUL, March 18.—The United States cruiser Cincinnati took to Che Foo the Korean General Yi Hak Kyu-nen and Chamberlain Hak Sang, both advocates of the declaration of the neutrality of Korea submitted to the Powers in January, the effect of which would have been favorable to Russia. When the Japanese were victorious at Chemulpo the advocates of neutrality became alarmed and many of them came to the American Legation and sought an asylum. Minister Allen declined to receive them and urged them to remain at their homes, stating that nothing would happen to them if they followed his advice. None of them have been molested.

Hak Sang, who went between the Emperor and the legations and was a frequent caller at the American Legation, took refuge in the palace of flowers, which belongs to the Emperor, but is kept by a German woman and flies the German flag.

Marquis Ito is now accommodated there.

Hak Sang thereby increased the suspicions of the pro-Russians and in view of the Japanese successes, he decided to fly from the country. He asked Minister Allen to allow him to go to Che Foo on the Cincinnati. Minister Allen declined to do so unless the Japanese Minister, Hayashi, had no objections. Hayashi offered him transportation on a Japanese boat, but Hak Sang, being afraid to accept, refused the offer and renewed his appeal to be allowed to go on the Cincinnati, to which Minister Hayashi assented.

KOREA NOT YET A BELLIGERENT.

ST. PETERSBURG, March 18.—A communication from the Foreign Office is published here confirming the statement made to the correspondent of the Associated Press that Russia does not regard Korea as belligerent and will not do so until there is evidence that Korea is actively making common cause with Japan. The communication, after reiterating the assertion that Russia considers it implicity a neutral state, acting under pressure by Japan, and deprived of the power of free action and that Russia, therefore, cannot regard as valid any treaty to the benefit of Japan, nor the abrogation of Russian concessions, proceeds:

"Should the Russian troops encounter Korean forces operating against the Russians under the influence of Japanese, the officers who are forcing them to act against the wishes of the Korean government, the Russians are instructed not to fight them as though they were troops of a belligerent state, but to confine themselves to placing them under arrest."

INFERNAL MACHINE.

Explodes and Kills Officer and Wounds Others.

LEIGE, Belgium, March 18.—An infernal machine exploded outside the residence of Commissioner of Police Laurent, wrecking the house, fatally injuring an artillery officer, Major Papin, and seriously wounding half a dozen other persons.

When the machine was discovered, Major Papin was summoned, and, examining the package in which the machine was concealed, the explosion occurred. Papin's legs were blown off and he shortly afterward died.

A policeman, who also lost his legs by the explosion, is in a precarious condition. Thousands of windows were shattered. There is no clew to the perpetrators of the outrage.

TALKED WITH KING.

Marquis Ito Meets the Ruler of Korea.

SEOUL, March 18, 6:30 p. m.—Marquis Ito had a formal audience with the Emperor this afternoon in the Council hall. The ceremonies were conducted in the presence of the court. The Emperor was in his most affable mood.

Tsutsuki, Secretary of the Japanese Privy Council, who accompanied Marquis Ito to Korea, told the Associated Press correspondent that the visit of the Marquis was made purely in behalf of the Japanese Emperor to express sympathy with Korea in the present troublous times and, contrary to the general impression, it had no political object. The Marquis had not come to discuss the political or war situations, although his visit may have consequences which will develop later.

Tsutsuki admitted that Japan expected a prolonged war but Japan had to meet Russian agression, and it was better to do so now than later.

Marquis Ito will have several audiences with the Emperor.

SOLDIERS DID NOT DIE OF COLD.

ST. PETERSBURG, March 18.—The Gazette expresses the hope that the Anglo-French understanding will result in a more friendly attitude on the part of Great Britain toward Russia.

A diplomatist representing a small European power expresses the hope that China will join Japan, on the theory that all the white powers, including the United States, will then be compelled to form a coalition and stop the war which would ruin the trade of the whole world with China. But he fears Japan realizes the danger and will decline China's aid.

The Red Cross Society is considering a proposition to fit out an auto-train to convey the wounded over the high road, 350 miles from Mukden, Manchuria, to Blagovetchensk, East Siberia, on the Amur river, where they would be placed on board barges for conveyance to hospitals established along that river.

An expert in the military organization says that even presuming there are four divisions of Japanese at Ping Yang, Korea, they could not venture to advance until reinforced by two more divisions, which would require another month or six weeks.

The writer contends that they could not advance more than seven miles a day, owing to the condition of the roads. He compares Ping Yang with Plevna and says the great drawback to the town is that it is surrounded by marshes, which will breed insects and malaria when the warm weather comes. A correspondent of the Associated Press, on crossing Lake Baikal, writes:

"The stories of soldiers freezing to death while crossing the lake provoke mirth. Personally, I am convinced that the men are not suffering from cold. Huts at intervals of a few versts provide warmth and refreshment and the weaker men are driven across in sleighs well wrapped in furs. Others march the distance, forty versts, about twenty-six miles, comfortably in a day and are glad of the opportunity to stretch their limbs after the railroad journey. The huts are provided with bells which are rung during snow storms, and lanterns hung on the telegraph poles show the way at night, the ice railroad conveying the baggage cars are drawn by horses.

"The ice-breakers are getting ready to begin operations at the end of March."

ELECTED PREsID[illegible]

TOKIO, March [illegible] accordance with a recent imperial rescript a special session of the Japanese Diet opened today. M. Matsuda, the leader of the Seiyu Kai party, formed by Marquis Ito, was elected president of the House of Representatives.

TAHOE DAM IS IN DANGER.

TRUCKEE, March 18.—The big dam at the source of the Truckee river, which confines the waters of Lake Tahoe, is in immediate danger of giving way. The lake is higher than at any time in its history, and the dam built thirty years ago by the Donner Boom and Lumber Company is said to be in a dangerous condition. If the lake rises eight inches more it will run over the top and the waters will soon undermine the sand and gravel which alone support the old planking. There are four feet of solid snow at the shore of the lake and on the surrounding mountain sides the depth is from ten to twenty feet. This snow is melting rapidly and it is almost certain the waters will rise one or two feet higher than at present. Within the last twenty-four hours the waters have risen two inches, and if the present thaw continues the dam is likely to overflow next week.

A force of men is at work trying to strengthen the structure, but there is little material available at this time of the year.

The Truckee river is running at high water mark at present, and if the Tahoe dam should go out the damage along the river would be incalculable. Many dams are in danger at present, besides all the industries along the river and the farming lands at Reno which depend on irrigation rely on the waters annually stored in Lake Tahoe.

JAPANESE SHIPS ARE DAMAGED.

Report of Russian Victory in Field is Denied.

Czar Visits Shipyards and is Greeted by His Subjects.

PORT ARTHUR, March 17, Thursday.—According to information received from Russians at Shanghai, during the fighting at Port Arthur, February 10th and 11th, the battleship Mikasa was struck by ten projectiles and seriously damaged. Two Japanese battleships and two cruisers have been docked for repairs at Nagasaki and Sasebo, and 2000 wounded men are said to be in the Japanese hospitals.

All the Russian wounded and sick at Port Arthur are making good progress toward recovery.

QUIET AT PORT ARTHUR.

PORT ARTHUR, March 17, Thursday.—Last night and today passed quietly.

EMPEROR GOES TO DOCKYARD.

ST. PETERSBURG, March 18, 5:30 p. m.—The Emperor visited the new Admiralty dock yard today. He was looking pale but was cheerful and smilingly greeted the 17,000 dock workers who turned out to welcome him. The Emperor went on board the transport Kamtchatka and inspected the vessel's arrangements for accommodating 1000 men. She will be ready in a few months. The Emperor then boarded the first-class cruiser Olge. The Olge's engines are ready, but her turrets and conning tower are not yet armored and her guns are not in position. His Majesty asked a number of questions and looked pleased with what he had seen.

RUSSIAN VICTORY IS NOT VERIFIED.

PARIS, March 18, 5:30 p. m.—No reports have been received at the Foreign Office or elsewhere confirming a Bourse rumor of a great Japanese defeat, which probably grew out of the unconfirmed Shanghai report of the defeat of 200 Japanese by a Russian force of 300 men.

REPORT NOT CONFIRMED.

ST. PETERSBURG, March 18.—The Admiralty has no confirmation of the rumor that the cruiser Skori had been sunk off Port Arthur.

REPORTS ARE NOT BELIEVED.

ST. PETERSBURG, March 18.—The war experts here are questioning the truth of the Japanese official reports, asking, for instance, how the torpedo boats of Vice-Admiral Toro, the commander in chief of the standing squadron, could lay mines weighing 400 pounds in the heavy sea which Admiral Togo admits was running, even if the boats had room for them on board. How fire could break out on the Russian torpedo boats, which carry nothing inflammable, and how a Japanese torpedo boat preserved its full fighting capacity if a steam pipe on board burst, and how the Russian boats got away.

PRIZE COURT.

ST. PETERSBURG, March 18.—The Ministry of Marine has directed the institution of prize courts at Sebastopol, Libau, Port Arthur and Vladivostok.

Take Piso's Cure for Consumption for Coughs Colds and Consumption. At all druggists. 25c.

CHATTEL MORTGAGE & STORAGE.

Of fine furniture, pianos, bric-a-brac, at 962 Franklin street, near Ninth street, Oakland. Sale Tuesday, March 22, at 10:30 a. m.

This is without exception the finest lot of goods offered at public sale. Open for inspection Sunday and Monday. Full particulars later.

J. A. MUNRO & CO., Auctioneers.

Money for You

FOR FIVE DAYS

Commencing Friday, Mar. 18

AND ENDING

Wednesday Evening, Mar. 23

We will place on sale the goods mentioned at the lowest prices ever offered in Oakland.

This is a new firm and under the management of Will Swindell and Elmer Murphy, formerly with the Olson Co. We are located in the store formerly occupied by Smith & Whyte — N. W. Cor. 9th and Washington St., Oakland.

Granulated Sugar, Pure Cane, 21 lbs for $1 00
BLUE RIBBON FLOUR, your money back if not satisfied, $1 15 per sack

Baker's Cocoa	per can 20c	Elgin Creamery Butter, 2 lbs Fresh and Sweet	45c
Lea & Perrin's Sauce Regular 25c	per bot 20c	Fancy Creamery Butter,	per sq 35c
Pork and Beans In Tomato Sauce	can 5c	Cal. Cream Cheese	per lb 10c
Chow Chow Regular 25c	per bottle 20c	Eastern Rolled Oats	8 lbs 25c
Green and Ripe Olives, Regular 25c	per qt 20c	Flaked Wheat	8 lbs 25c
Snyder's Catsup Regular 25c	per bottle 20c	Uncolored Japan and English Breakfast tea Reg. 50c	per lb 35c
Corn Meal Regular 30c	20 lb sack 25c	Mocha Java Coffee Reg. 30c	per lb 25c
Lima Beans	6 lbs. 25c	Broken Java Coffee	2 lbs 25c
Pearl Tapioca	7 lbs 25c	Eastern Hams Choice lean Hams	per lb 13½c
Japan Rice Very Choice	5 lbs 25c	Picnic Hams Sweet and Tender	per lb 8½c
Orange blossom Syrup— 1 gal. can	50c	Lenox Soap	8 bars 25c
½-gal. can	25c	Santa Claus Soap	8 bars 25c
¼-gal can	15c	Purity Soap—Pure White,	8 bars 25c
Washing Soda	20 lbs 25c	Royal Savon Soap	8 bars 25c
10-lb box Soda Crackers Fresh and Crisp	50c	Alaska Salmon	per can 5c
Scotch Oats	pk 10c	Peaches and Apricots, Choice Fruit	per can 10c
Coronation and Pet Cream—	3 cans 25c	Jams and Jellies	3 glasses 25c
Santa Clara Prunes	10 lbs 25c	Gold Dust Washing Powder	15c
Fancy Dried Peaches	3 lbs 25c	Evaporated Apples	3 lbs 25c
Fancy Dried Apricots	4 lbs 25c		

Extra Dry Table Salt, very fine..... 50-lb. sack 40c
Pure Cider Vinegar..... per gal 25c

R. W. BAKER CO.

Phone Main 66

N. W. Cor. Washington and Ninth Sts.

FATHER YORKE TELLS OF THE IRISH.

Eloquent Pastor of St. Anthony's Church Delivers Oration at St. Patrick's Day Celebration.

St. Anthony's Hall, East Oakland, was patriotically decorated last night when the Rev. Father Peter C. Yorke, accompanied by Father McHugh and the Christian Brothers of St. Anthony's parish, entered the hall.

Hugh Hogan, chairman of the occasion opened the entertainment with a short address.

The feature of the evening was the address by the Rev. Father P. Yorke. He spoke on "The Day We Celebrate." He said in part:

"Ladies and gentlemen—I do not know whether we ought to blame or praise St. Patrick for the rain tonight. It seems to me it is not altogether an unmixed evil, because evidently, from the splendid audience which fills this hall, even under these inclement auspices it would be probable that people would have to stand on their heads to get room if it were a fine night. I do not know what is the particular attraction, because this programme is apparently divided into three parts, two of which we know something about, the third I know nothing about, but I expect to dance.

"However, whatever the attraction, I thank you for coming to the entertainment and helping out the greatest event of East Oakland, or shall I say of all Alameda county, or of all California (applause,) as St. Anthony's Fair is called. They say a good beginning is more than half the work, and certainly this, our first entertainment in behalf of the fair, is one to gladden the hearts of all of St. Anthony's parish, and all who help to make it a success.

FESTIVAL OF A RACE.

"Of course this is the day of all the year when Irish children and all the Irish in whatever land their lot may be cast, come together to keep the festival of him who first brought tidings of great joy to our ancestors. St. Patrick's day is indeed no longer the festival of a nation. It has become the festival of a race. It has outspread the four shores of Ireland and has traversed every land upon which the sun looks, and everywhere today, from where he set forth from the gates of the East, until tonight he sunk to rest in the most westerly of lands, he saw the children of the Gael together in the assemblies, all praying for the welfare of the land in the Atlantic Ocean from which their race has come.

"Just as every good Mohammedan turns toward Mecca, so today every Irishman turns toward his native land. Just as the traveler leaves his land and drags an ever-lengthening chain of memory the further he goes, so we who leave that land, feel along the chain today some electric impulse which stirs the blood, and brings our thoughts back to that spot we once called home.

"Today is a day which is sacred to the twin ideas of faith and fatherland. You can tell a nation by the day it celebrates. There are some people who celebrate great triumphs in the history of their country, some great king or captain of their people. Some rejoice because they themselves have cast off the yoke of the stronger. Some are glad because their cities are prosperous, and their marts filled with commerce. But St. Patrick's day tells nothing of the triumphs of earth's kings. It is not a day baptized in blood. It does not celebrate great cities filled with riches. It turns us away from the material, the petty triumphs of men, and lifts our hearts toward God and recounts that this is the birthday of him whose feet trod the hills of Ireland and brought to our ancestors tidings of one pure God.

DAY OF GLORY.

"Surely this day of ours is glorious with a glory that belongs to no other festival celebrated by the sons of men.

"Today we keep in memory the fact that some fifteen centuries ago an old man gave up his soul to God. It is a long cry back there all these years. How long the time seems since this country came into being, and our institutions were founded, yet fifteen times that space has passed away since Patrick worked and won in Ireland. It was a strange and wonderful time. It seemed as if the foundations of the great deep were being broken up. For centuries Rome had spread over Europe, just as the United States spreads today from the shores of one ocean to the other.

"For centuries the Romans had ordered laws, and had reached a high stage of civilization. The church had been persecuted, but had won against her persecutors. After three centuries she had come out into the light and conquered this whole Roman world, and the cause was emblazoned upon the banners of the Caesars who, at this time, fifteen hundred years ago, seemed to possess power. Over the wild and barbarian tribes who poured in upon the defenseless cities. Everywhere was ruin and desolation. It was not like a war between two civilized countries, where non-combatants are respected and their property is safe. This came as a scourge of God and made a wilderness. Before them learning, civilization, religion, and even population at times, disappeared. When the Roman empire of the west was sinking into ruin, from the land of Ireland expeditions set forth, following close upon the track of the Roman legions, and dividing the spoil with the other invaders from the north.

"It was in one of these raids made from the Irish shores that a youth was taken captive and sold into slavery in Ireland. From a bleak hills de which rises in Antrim, he was set to keep his master's flocks, out in the cold and in the rain. His task was to mind these flocks and herds upon that bleak hillside. It was certainly a situation that would break a spirit less strong. A weak soul would have sunk to the level of the swine he attended, but the soul of this youth was not of ordinary mold. In the darkness, his soul came near to God. He were thi the dividing line that keeps us from seeing things of our religion. By dint of much praying, God sent an angel to speak to this poor soul.

"As the youth lay attending the swine upon the hillside, the angel visited him, and strange to say, the name given to this angel was Victor. What has a conqueror, a victor to do with a poor slave attending to his flocks?

"What is there in common between conquest and the child that could not call his soul his own? It is always the purpose of God to choose the weak things of this world, to conquer the strong. So it was that the name of the angel was a prophesy of the life of that boy, for that boy was Patrick, who was to come back to the land, no longer a slave, but a conqueror, to lead it in the bonds of Christ.

"After a few years he managed to escape and to sail away from Ireland, to return to his own country, and then, strange to say, began to prepare himself for the mission for which he was called.

"Now we who build a city in a day, and who create a nation in a hundred years, may consider it extraordinary the methods which Patrick employed, until he was sixty years of age, a time when in this busy world of ours we think a man has done his work. Until he was sixty years of age he remained among the saints of God in the South of France, studying, preparing and praying for this work.

NEVER FORGOT IRELAND.

"He never forget Ireland. We read how, in the time of need, the angel Victor would come to him, bearing letters upon which were the inscriptions and the voice of the Irish. He heard the voices of unborn children crying for help. He tells us when he heard it his heart was sad. It was early in their history the Irish learned that charm by which they make strangers welcome to their land more Irish than they themselves.

"So when he heard their voices across the waters was his great heart sad, and tears fell from his eyes and he registered his vow that he would come to them. So it was when about sixty years of age, at a time when an ordinary man would be looking for rest, he went to Rome, the foreign seat of the apostles, there to receive a commission that would send him as a teacher of the gospel to the Irish people.

Before his time there were Christians in Ireland, especially in the south of Ireland. As there were many Christians in Britain, of Britain of Roman extriction, a knowledge of the fact had penetrated in the southern part of the land, and there were many saints in the Irish calendar, who were born and sainted before St. Patrick came to our shores. But it was a feeble church. The people did not take to the gospel. It needed some great power, some man of genius, to give an impetus that would stir the faith throughout the land. Patrick was given the name of a Roman patrician and by that name he has been known ever since. His own name he received from Rome has re-name he received from Aome has received honor and lived until his day. You have often heard the wonderful story of Patrick's work in Ireland. There has been nothing like it. Just as sometimes in the spring you see the cold weather hold out, and the trees ready to blossom without their leaves and flowers and suddenly the sun shines and the rains fall, and as a miracle, the trees are covered with blossoms, so it was with Ireland. With the coming of Patrick it suddenly burst into bloom, the most wonderful in the history of the world.

CHRISTIANIZED ISLAND.

How he went north and south, east and west, teaching and preaching and baptizing. He loved the whole country. Christianized sixty years after he had come into it. And no sooner had the country become christianized than it became as a vast school.

The fires that were kindled by St. Patrick were carried by the hands of the Irish monks to all Western Europe, to the border of the Mediterranean, and gave back an answering blaze. There were some people who made a reproach to Ireland that she had not many martyrs. We are told that when the Normans came to this country they brought a witty priest, who wrote in his diary and journal, and he said, so it is reported, that St. Patrick was able to convert the country without any blood being shed. He said it was not the custom for nations to become Christians without martyrs.

When Patrick came to our country he converted our ancestors, and none was martyred for the faith. But I say a people have just come among us who know how to live martyrs, and the future Ireland shall not be without that glory also. Race hatred, you can well imagine what persecution can ensue. The English in the sixteenth century, following the lead of the king, ceased to be Catholics, and became Protestants. Now, when St. Patrick was preaching to his people, he gave them one test by which they would know this in connection with him. He said: "If you are my children, he also children of Rome." The people remembered Patrick's saying and would hold no communion with any man not in communion with Rome. They remember how Patrick came among them in fasting and praying.

RELIGIOUS PERSECUTION.

Then followed a long period of religious persecution. It was impossible for a man to own a horse that was worth more than $25; impossible to get a lease; impossible to educate their children. In spite of that, Irish fathers and mothers used to take their best beloved sons, put them on board fishing smacks that came from the coast of Spain, and sent out the children to convents, that the boys might study and become priests, to help educate their people; priests upon whose heads was a price and who were followed from hill to hill, vale to vale in order that they might be captured.

Their churches were in ruins, but the people stole away to the hillsides and worshiped.

Oftentimes the soldiers came upon them unawares and oftentimes the blood of the worshipers mingled with that of the soldiers. In spite of all this they clung to their faith. They remembered the value of the soul; that the soul was of more value. And century after century they put up a steady and strong fight which amazed the whole world.

What design had God in thus trying His people—the people who received Him so well when He came first? So well did the Irish receive Christ, so welcome was He to them, that they could never understand the conduct of the Jews of Bethlehem who refused him lodging. We will ask you if the nation that received God with such open arms was tested and tried in a furnace of tribulations. We can hardly see an answer to it even in our days. It is a very strange thing how prosperity will corrupt man. In no country in the world did the faith do so much for France, yet it cast out the representatives of the church.

EVE OF APOSTASY.

We are today on the eve of one of the greatest apostasies of the faith of the cross. Never since the day of Pentecost has the human race risen up and cried with such a unanimous voice, "I will not believe." In fact, the whole doctrine of the present seems to be away from Christ. There seems to be some secret power of anti-Christ which is turning men more and more from the rule of the church. Read your papers and you will find in the signs of the times that men are getting ready to throw down Christ and tramp upon the crucified. All among the English-speaking worlds today, there the Irish are as a phalanx of the bodyguard in the cause of the cross. Carlyle, the English historian, said, "What is the use of making trouble because the Popes build a few chapels? Let them build all they want to. Wait a while; then you will see which way we are moving."

He says, "Wait, and in fifty years where will your popedom be?"

In fifty years. Where is the Pope today?

Is not it the grandest, strongest power in the whole world? In the countries that speak the English language the Catholic faith and political democracy all depend upon the Irish.

Now, dear friends, we have gathered here this evening, most of us Irish, many of us sympathizing with the struggles of the country that has done such great things for God and suffered so many things. The question naturally comes before us, "What does the future hold?"

There are two divisions of the Irish race, the Irish abroad and the Irish at home. The Irish abroad are citizens as loyal as any other class of citizens. But our chief solicitude is for those who are at home. The Irish abroad have joined themselves to the great and strong and powerful young democracies. They are infused, so to speak, with the vigorous youth which possesses this land, but how fares it with the Irish at home? That is the question that comes to our hearts on St. Patrick's night. Are the prayers of the martyrs to be answered at last? Dear friends, I hardly think for many a year has there been such a bright prospect for the old land as on this St. Patrick's day, 1904.

It seemed many years ago as if the Irish at home were losing their grip upon the very ideas of Irishmen. They were forgetting their old language, music and customs, and were fast beginning to Anglicize themselves. Thanks be to God the voice of St. Patrick spoke to their hearts; they have begun to teach to themselves and their children. They are beginning to realize they cannot be half-Irish and half-English. They must be one thing or the other, and they have made up their minds they must be Irish from the top of their heads to the soles of their feet.

The remainder of the program was as follows:

Instrumental selection, by pupils of Our Lady of Lourdes Academy; Gaelic song, "Eochaill," Miss Loretta Barr of the Gaelic Choral Society, San Francisco; recitation, "St. Patrick's Day," pupils of the academy; songs (a), "Clanna Gaelheal Go Deo," (b), "Lamentation for Owen Roe," M. Lawless of the O'Carolan Society of Oakland; "Oh, the Shamrock!" boys of St. Anthony's School; songs (a), "Shamus O'Brien," (b), "The Exile's Lament," Miss Frances O'Gara; O'Carolan Choral Society, Oakland; "A Letter From Ireland," Leo Hornley; Irish step dancing, Professor P. Kelleher.

Easter **GLOVE SALE** Extraordinary

The Taft & Pennoyer store opens its Easter displays tomorrow with an extraordinary sale of Centemeri ---the name that means quality--- kid gloves.

$1.50 CENTEMERI GLOVES **$1.10**

The gloves are three clasp glace and modishly stitched. Every shade which has spring vogue—pearl, champagnes, white, linen, gray, beaver, mode, brown and tan —is represented.

A purchase running well into four figures alone enables us to make this unusual price for gloves never sold less than one-fifty the pair.

TAFT & PENNOYER
Broadway Fourteenth

JAMES BALLARD AGAIN IN LIQUOR BUSINESS.

James Ballard, one of the oldest and best known residents of this section, and for many years identified with the liquor business of this city, has purchased a half interest in the saloon at the northwest corner of Thirteenth and Washington streets, heretofore conducted by George Bush and will hereafter be identified with Mr. Bush in the conduct of that place.

SESSION ADJOURNS.

NEW YORK, March 18.—The third extraordinary session of Congress has adjourned, cables the Herald's Lima (Peru) correspondent, without having acted upon the projects for a national loan and for the election of a First Vice President. A majority of the Civilist Deputies were anxious to pass the election scheme but the Democrats' opposition was strong enough to prevent action.

It is expected that the Government will call another extraordinary session.

Advance Easter Hints From Joyce's

THERE MAY BE STORES WHERE THERE ARE GREATER OUTWARD PRETENSIONS THAN OURS, BUT THERE ARE NONE WHERE YOU CAN GET SUCH GOOD VALUE FOR YOUR MONEY. IT IS NOT OUR POLICY TO SELL NEW GOODS AT TOPNOTCH PRICES AND TO REDUCE THEM WHEN THE CREAM HAS GONE. WE PUT POPULAR PRICES ON GOODS AS SOON AS WE GET THEM AND WE'VE MADE NO EXCEPTION WITH THE NEW EASTER GOODS.

French Ginghams
A fine lot of new importations in the newest shades and designs of figures and stripes; regular value 35c.
Special 25c yd

Voile de Chine
A splendid cotton wash fabric in figures and stripes; suitable for light waists.
Special 10c yd

Spring Hosiery
Beautiful effects in gauze, lace and silk embroidery effects—all good values from
15c to 75c pr

Japanese Matting
A linen warp matting in large assortment of designs; regular 30c value.
Special 23c yd

Fine Dimities
This is a complete line of colored "Mille Raye" dimities in stripes and dots; fine for early spring waists.
Special 10c yd

Night Dresses
—Made of pretty flannelette in plain and fancy shades; regular $1.50 values.
Special $1.00

Ladies' Vests and Pants
in natural gray; fleece-lined; sizes 4, 5 and 6; regular value 40c.
Special 21c

Umbrellas
—all reduced; entire balance of our stock of Umbrellas greatly reduced; prices now
45c to $6.00
All worth 25 per cent more.

James A. Joyce

UNION DRY GOODS STORE
955, 957, 959 WASHINGTON STREET

THE COMPRESSED AIR House Cleaning Co.
Carpets renovated on the floor.
464 Thirteenth Street, Oakland, Cal.
Telephone Main 707.

JOHN A. BECKWITH.
GENERAL INSURANCE AGENT,
1118 BROADWAY.

JACKSON FURNITURE CO.

IF YOU WANT TO PAY CASH FOR FURNITURE, CARPETS, AND HOME FURNISHINGS, YOU WILL FIND OUR PRICES AS LOW AS ANY OF THE SENSATIONAL "SALES" ACROSS THE BAY.

$1.00 Per Week

IF YOU HAVE NOT CASH JUST NOW, COME ANYHOW—SUPPOSE YOU SPEND FIFTY DOLLARS ON A ROOM — PAY US ONE DOLLAR A WEEK.

Jackson Furniture Co.
Alameda County's Most Successful Home Makers.
519-521-523-525 TWELFTH STREET and 518 and 520 ELEVENTH STREET

THE LATEST NEWS.

GRANT'S EXCUSE

Explains Why He Did Not Respond to a Toast.

CHICAGO, March 18.—"Presidency and President are two distinct terms," said General Fred D. Grant today when asked if he had been correctly reported when it was said of him that he declined to respond to the toast of the President of the United States at the St. Patrick's day dinner. The General made the following statement to the Daily News:

"I am extremely disgusted and annoyed at the statement made with reference to my remarks at the banquet last night. I had been invited to attend and to speak at the Irish Fellowship Club in honor of St. Patrick's day and had accepted the invitation, but requested that I would not be called upon for a speech. I had understood that I would not be asked to respond to any stated toast and had, therefore, gone to the banquet without preparation to talk on any subject.

"After arriving, I found that they had assigned me to respond to the toast, 'The President of the United States,' and when I arose I attempted to give an excuse for not talking on the subject. My excuses were that I was not permitted by the regulations to discuss the President or other civil officers, and reminded them of the disaster that had befallen some officers who had come from the Philippines.

"Another was that I did not know anything about the Presidency, meaning thereby that I had not studied up the subject, and third, that I was no orator. I am practically chagrined at the way the report is published in the papers, which would draw the inference that I refused to talk about the present President, for whom I have the warmest admiration and with whom I have had a most agreeable personal acquaintance. His kind and thoughtful consideration upon the occasion of the death and burial of my mother has given me a personal attachment for him which will never grow less, and anything that would be said to indicate that I was not his warmest and most devoted admirer would do a wrong to my personal feeling for the present Chief Magistrate of the United States."

GENERAL WOOD IS CONFIRMED.

WASHINGTON, March 18.—Brigadier-General Leonard Wood's nomination was confirmed by a large majority. The vote was 45 to 16.

Senators Kittridge and Scott were the only Republicans who voted against Wood. Cockrell, Pettus, Dubois, Patterson and Clark of Arkansas, Democrats, voted for him.

The Senate also confirmed the nomination of Hal J. Cole, to be register of the land office at Spokane, Washington.

FAIR CASE IN PARIS.

PARIS, March 18.—The taking of evidence in the cases of Masse and Moranne, charged with giving false testimony in the Fair litigation, was concluded today. The court's decision will be rendered March 24.

HE SEEKS FREEDOM.

Griffith Griffith Applies for a Writ of Habeas Corpus.

SAN FRANCISCO, March 18.—Griffith J. Griffith, the Los Angeles capitalist, who was convicted and sentenced to serve 2 years in San Quentin and to pay a fine of $5000 for shooting his wife, arrived in this city this morning in the custody of the Sheriff of Los Angeles county and was taken to the Palace Hotel.

Griffith is here with his attorneys, Major John T. Gunes and J. W. McKinley, seeking his release on bail pending an appeal to the Supreme Court from the decision of the Superior Court of Los Angeles.

His application to be released on a writ of habeas corpus came up this afternoon before Justice McFarland in the Supreme Court.

Affidavits were read and arguments made. It is expected that the hearing will occupy the entire day.

MANSION BURNED.

SONOMA, March 18.—Last night about 10 o'clock a number of citizens noticed a great light to the northwest of this city. Upon inquiry it was learned that the fine old Hooper mansion, formerly the property of the late Colonel G. F. Hooper, a noted pioneer of this valley, but now the country home of Rudolph Spreckels, was on fire and burning fiercely. A watchman named Clark, the only one in the building at that time, was rudely awakened and thrown to the floor by a terrific explosion. Rushing out of doors he saw that the entire building wa ablaze, and that nothing could be done to ave it. Help wa ummoned but the hose could not be entered and absolutely nothing was saved.

The mansion was lavishly furnished by its present owner, Mr. Rudolph Spreckels of San Francisco, and the total loss will figure up probably into the hundreds of thousands. The historic old mansion was the scene of many a brilliant gathering in early days when Colonel G. F. Hooper and family entertained so elaborately. Mr. and Mrs. Spreckels had spared no expense in making their property one of the finest country seats in the West and had spent over $100,000 in improving the place.

It is generally believed that the explosion came from the acetylene gas plant in the basement. Whether or not there is any insurance on the property could not be learned today as Mr. Spreckels is in San Francisco.

WEBSTER BRIDGE WILL BE CLOSED.

Supervisor Rowe announces that the Webster street bridge will be closed tonight, tomorrow night and Sunday night in order to allow the big dredger to operate in the harbor near the bridge.

TO ELECT DELEGATES.

Call is Complete for the Congressional Convention.

At the meeting of the Republican Congressional Committee of the Third Congressional District, this afternoon, held in the office of Attorney George D. Metcalf, a call for primaries to elect delegates to a Congressional District Convention was issued.

Under it, the District Convention will be held in this city, May 14, 1904 at 10:30 o'clock a. m.

The primaries shall be held in each Assembly District in the Third Congressional District, where the State primary law is in force on Tuesday, March 3, 1904.

The primary law which obtains to this Congressional District is in effect in the towns of Alameda, Berkeley, Vallejo and Oakland.

In the sections of the Congressional district where the primary law is not in force, delegates to the Congressional District Convention will be appointed by the members of the Congressional Committee in those several sections.

At a meeting of the committee, which is to be held April 26 of this year, the delegates so appointed by outside section members will be reported to and confirmed by the Republican Congressional District Committee.

The District Convention will comprise 94 delegates who will represent the following sections:

Twentieth Assembly District, Vallejo, five delegates.

Twenteth Assembly District where no primary law obtains, seven delegates.

Twenty-second Assembly District, Contra Costa county, where no primary law is in force, eleven delegates.

Forty-sixth Assembly District, Alameda county; where primary law is not mandatory, eleven delegates.

Forty-seventh Assembly District, Alameda county, where primary law is effective, nine delegates.

Forty eighth Assembly District, Alameda county, where primary law is in force, nine delegates.

Forty-ninth Assembly District, outside Oakland, where primary law is not mandatory, one delegate.

Fiftieth Assembly District, that part of Oakland in which primary law is in force, twelve delegates.

Fiftieth Assembly District, where primary law is not in force and portion outside Oakland, one delegate.

Fifty-first Assembly District, part of Oakland, where primary law is effective, six delegates.

Fifty-first Assembly District, where primary law is not in force, outside Oakland, three delegates.

Fifty-second Assembly District where primary law is mandatory and part of Oakland and town of Berkeley, ten delegates.

Fifty-second Assembly District, where law is not effective outside of Berkeley and Oakland, one delegate.

The secretary was authorized to file a petition for the convention with the Secretary of State.

The members of the Committee present were Messrs. Tisdale, Barnet, Stow, Crooks, Stahl, Bermingham, Johnson, Church, Flynn, Brown, Riley and Metcalf.

SESSIONS LOSES HIS CASE.

The continuation of the argument on a motion for a non-suit in the case of E. C. Sessions against the Oakland Harbor Development Company was continued this afternoon before Judge Hall. Attorneys for the Development Company are making a strenuous effort to end the fight at this point without having to go into the work of presenting their evidence.

The testimony for Sessions has all been put in. He claims the right to the property known as the Sessions basin by reason of the fact that he has spent nearly $70,000 on the property and had a contract with H. W. Carpentier to buy the land.

The points made in the arguments this afternoon are that Sessions forfeited his right to the contract by defaulting on a payment and the fact that in reality his alleged contract was only a lease of the premises with the right of purchase.

For Sessions it is claimed that while he defaulted on the payment, money for the taxes was accepted on the contract for two years after the default of payment was made. The fact that he spent considerable money in making improvements on the property, it is also argued, was a sufficient evidence of adverse possession to the Development Company.

The defendants were granted a nonsuit this afternoon. This means the defeat of Sessions.

PLAYS AT THE MACDONOUGH.

At the Macdonough Theater tonight the "Slaves of the Mine" commences a return engagement of three nights and two matinees all at bargain prices. This same play was seen here last Sunday matinee and night and proved to be worthy of a return date. It is an intense story of life in and about the coal regions of Pennsylvania and contains dramatic situations and comedy of a high order. The prices for this return engagement have been greatly reduced, which fact alone should warrant a good house. The company interpreting this really excellent comedy drama is far ahead of the usual run in this sort of drama.

"The Silver Slipper" will be the attraction at the Macdonough next Monday and Tuesday nights. This is one of the big shows on the road.

Commercial Accounts

Every person who receives or pays out money should have a Commercial Account, and draw checks against it, for it is safer and more convenient to make payments by check than to use cash.

If a receipted bill is lost, the cancelled check remains and is a permanent and certain evidence of payment.

Open Saturday Evenings from 7 to 8 o'clock

THE OAKLAND BANK OF SAVINGS

BROADWAY AND TWELFTH

The largest bank in California, outside of San Francisco.

Resources - - - $ 12,000,000.00
Cash and United States Bonds 3,415,000.00

ISAAC L. REQUA, PRESIDENT
HENRY ROGERS, VICE-PRES'T
W. W. GARTHWAITE, CASHIER
E. C. HAGAR, ASS'T CASHIER

Risk and extravagance all taken out-of

tea baking-powder spices
coffee flavoring extracts soda

by Schilling's Best goods and dealing.

Your grocer's; moneyback.

BAD MAN BEFORE COURT.

WILLIAM CARROLL, COLORED, ACKNOWLEDGES GUILT OF MANY CRIMES.

With many aliases and the record of his ages going forward, then backward, in the courts of Alameda and San Francisco counties, William Carroll, colored, alias Charles Walker, is imprisoned in the County Jail and according to the record of prior convictions dug up against him by Deputy District Attorney Everett Brown, he is a bad man. He was arrested in company with Thomas O'Neill for robbing John Hanrahan, an old Civil War veteran of $50 at the Emeryville race track.

Carroll acknowledges to his many offenses and says that he will plead guilty as it is not within the power of the judge to give him more than life. "I guess dis coon will be a gray-haired man befo' he gets out dis time," was his comment upon his plight.

In San Francisco in 1891 he gave his age as 25. When booked a few days age he gave his age as 23. Years run recurrently for him and the ages he has given have had nothing to do with the prior records made by him.

In 1891 he was convicted of arceny in San Francisco; in 1892 he was convicted of burglary; in 1893 he was convicted of larceny with a prior; in 1896 of burglary in this county; in 1898 of larceny in San Francisco; in 1899 of larceny again in 1891 of orgery.

Carroll has a very simple system. Whenever he was caught he immediately pleaded guilty and took his sentence always making a plea for the mercy of the court. This generally saved his record from being run down and investigated and changing his name aided him and gained short sentences for him. On the forgery case he got a year in the House of Correction in San Francisco. Judge Dangerfield sentenced him to three years in San Quentin in 1893 and Judge Greene gave him a three-year sentence on the burglary charge in 1896.

FINIGAN NEARLY FINED.

Capitalist P. A. Finnigan of Berkeley rounded a sharp turn in court this morning before Judge Ogden, where he had been cited to appear and show cause why he should not be punished for contempt of court in having signed his name as an attorney to court documents filed by him in a suit begun against Attorneys G. M. Williams and James P. Sweeney.

"You have committed a very serious offense, Mr. Finnigan," began the court, "and you could be heavily punished. Besides this you have been in trouble before over irregularities and I am not inclined to give you much more latitude. On the promise that you will never attempt anything of the kind again I will let you go this time, but if you are ever up before me again you will find yourself under the necessity of contributing out of your wealth to the school fund of this county, where your money will find its way."

Finnigan's act is excused on the ground of the old saying that a little learning is a dangerous thing. He has been connected with so much litigation that it has become a habit and he has gained sufficient knowledge to make himself believe that he is able to act as his own attorney. This, it is held, he is allowed to do, but in the present case the suit is brought by his daughters, Lillian, Maud and Mary Finnigan, and his privilege does not extend so far as to include them.

The daughters are suing for a piece of property at the corner of Dwight way and Ellsworth streets, in Berkeley, which, it is claimed, they deeded to Sweeney and Williams to secure them a $500 fee for defending their father in his divorce suit. They claim the deed was in fact nothing more than a mortgage. The attorneys have refused to give up the property and claim they took it as a fee. It is alleged the land is worth several thousand dollars.

"JIM CROW" BILLS ARE APPROVED.

BALTIMORE, Md., March 18—Governor Warfield has approved the two so-called "Jim Crow" bills relating to rail and steamboat travel in the State and the act will go into effect. The railway bill requires the companies to provide separate coaches for colored passengers except in express trains and trains with Pullman coaches attached. The provisions do not include electric or street cars.

The steamboat measure provides for separate compartments for white and colored persons, but there must be no discrimination in the quality of the accommodations.

EMPEROR AT GIBRALTAR.

GIBRALTAR, March 18.—The North German Lloyd steamer Koenig Albert, with Emperor William on board and under convoy of the armored cruiser Prinz Frederich Karl, arrived here today. All on board are well. The British squadron stationed here saluted the German ships and General Sir George Stewart White, the Governor of Gibraltar, boarded the Koenig Albert and welcomed the Emperor.

Emperor William landed and lunched with Sir George White. The streets traversed by the Emperor were lined with troops and bluejackets. He was accorded a most hearty reception.

MRS. O'REILLY DIES.

Mrs. Rose O'Reilly, wife of Michael O'Reilly, died at her late residence, 727 Adeline street, last night. She was a native of Ireland and was 60 years of age. Besides a husband she leaves a daughter, Minnie O'Reilly.

RAINFALL.

The rainfall for the twenty-four hours ending at 1 p. m. today was .70 of an inch, making 25.27 inches for the season as compared with 20.77 inches at the corresponding date last year.

SUES TO RECOVER TAXES.

WESTERN UNION TELEGRAPH CO.'S FRANCHISE MAY NOT BE ASSESSED.

The matter of the assessment of the Western Union Telegraph Company's franchise came up before Judge Ogden this morning upon a demurrer filed by the District Attorney to its complaint in a suit brought by the company to recover taxes to the amount of $100 paid by it under protest. The argument upon the demurrer has been put over until next week, but in the meantime District Attorney Allen has found a decision of the Supreme Court in the 96th California reports that seems to preclude all possibility of the county's successfully assessing the franchise of the company or collecting taxes and retaining them.

The Telegraph Company paid its taxes under protest and has now brought suit to recover them. While making the usual legal defense for the county, of the stand taken by Assessor Dalton, the decision referred to states that the Federal Government gives the Western Union a franchise over the roads and waterways in consideration of the fact that government business is given priority over all other kinds of business at a rate fixed by the postmaster-general.

The Supreme Court, in speaking of this matter, says:

"It is one of the means for carrying into effect the Government's sovereign powers; a tax upon its franchise, in addition to the taxes it pays in common with others, is beyond the power of the State to levy and is void."

Under this ruling District Attorney Allen states he sees little chance of gaining a decision and believes that under the law it is not intended that the franchise of the company should be assessed by every county through which its lines may run.

RACE ENTRIES FOR TOMORROW

FIRST RACE.

Seven-eighths of a mile; selling; four-year-olds and upward.

6305	Benlash	100
6267	Decoy	105
6338	Carilee	103
6338	Algaretta	103
6367	Billy Moore	105
6362	Assessment	100
6386	Impromptu	104
6376	Nilgar	101
6378	Batidor	100

SECOND RACE.

Futurity course; selling; four-year-olds.

6342	Alice Carey	99
6390	Galanthus	110
6350	Captivate	108
6366	Flaneur	105
6134	Bard Burns	113
6316	Matt Hogan	110
6364	Rollick	115

THIRD RACE.

One and an eighth miles; four-year-olds and upward; selling.

6377	The Fretter	104
6352	Mr. Farnum	94
6352	Fille d'Or	96
6386	Mr. Dingle	102
6377	Arthur Ray	101

FOURTH RACE.

Four miles; Thornton stakes; three-year-olds and upward; $2500 added.

6365	Horatius	109
6293	Veterano	109
6343	Sailor Knot	86
6352	The Way	115
6389	Rio Shannon	116

FIFTH RACE.

Six furlongs; selling; three-year-olds and upward.

6330	Misty's Pride	97
6040	Letola	86
6327	The Hawaiian	95
6288	El Piloto	103
6330	Ocyrohe	96
6368	Box Elder	85
4794	Oriana	110

SIXTH RACE.

One mile and seventy yards; handicap; three-year-olds and upward.

6354	Kenilworth	117
6365	Modicum	110
6365	Keynote	99
6353	Hainault	101
5458	Warte Nicht	105
6365	G. W. Trehern	97
6354	Ocean Dream	108
6354	Arabo	111

TODAY'S RACES.

EMERYVILLE, March 18.—The results of today's races were as follows:

FIRST RACE.

(Five and a Half Furlongs.)

Cassie W (Bonner), 2 to 1.....1
Dr. Sherman (Frowen), 40 to 1.....2
Amasa (Buxton), 6 to 1.....3
Time, 1:10¼.

Impromptu, My Surprise, Bell Reed, Pure Dale, Florinel II, Penzance and Tom Mitchell also ran.

Amoruna and Benlash were scratched.

SECOND RACE.

(Three and a Half Furlongs.)

Escobosa (J. Daly), 9 to 2.....1
Saccharate (Knapp), 2 to 1.....2
Pirelia (J. T. Sheehan), 15 to 1.....3
Time, :44½.

Anaurus, Senator Poyntz, Mizpah, Lady Ninora and Lady Blanton also ran.

THIRD RACE (Futurity Course.)

Hocco (Crosswaite), 9 to 2.....1
Criss Cross (Mountain), 6 to 1.....2
Salto (Vanderbout), 9 to 10.....3
Time, 1:14½.

Harbor, Mendota, Duke of Richelieu and Frank Haven also ran.

Resigned, Harry Thatcher, Foxy Granpa and Saul of Tarsus were scratched.

FOURTH RACE.

(One Mile and Fifty Yards.)

Idogo (C. Smith), 15 to 1.....1
Rim Rock (Powell), 12 to 1.....2
Polonius (J. Daly), 18 to 5.....3
Time, 1:50¾.

Boutonierre and Mr. Dingle also ran.

Rio Shannon was scratched.

AT LOS ANGELES.

FIRST RACE (Six Furlongs.)

Moonstone, 6½ to 1.....1
Liberto, 2½ to 1.....2
Kyle II, 3 to 1.....3
Time, 1:17.

FOR SALE—A very nice second hand trap rubber tire good as new; see it at Kiel & Evans Co., 224, 226, 228 San Pablo ave. x

GROCERY business for sale; stock all new; ill health reason for selling. P. W. Anderson, 127 San Pablo ave. x

COMPETENT young man wishes situation to do any kind of work, office or store, if any chance for advancement; college graduate; good references. Address Box 1254, Tribune. g

FOR SALE—Shoe repairing shop; centrally located; owner must go East; a snap for the buyer. See Realty Business Exchange, 913 Broadway. w

LITTLE PROGRESS IN BOTKIN CASE

SLOW WORK IN SECURING A JURY ACROSS THE BAY.

SAN FRANCISCO, March 18.—In the Botkin case today the work of securing a jury was resumed. Twenty-four talesmen were examined at the forenoon session of the Court, but only one was accepted. This leaves one more juror yet to be secured to complete the panel.

NEARLY A JAIL DELIVERY.

A hole through the brick walls of the County Jail, discovered accidentally this morning by the officials, has created consternation among those having charge of the institution, and precautions have been taken against a break by locking up that part of the building leading to where access may be gained to the outlet.

The work has not been completed, but is in such a condition that an hour's work would mean liberty and freedom to a prisoner within. The walls were all examined at the time the electricians wired the building a few months ago, and it is said that at that time they had not been worked upon. As the wall now stands an irregular hole large enough to admit a man's body has been dug through the brick wall, leaving only the outside layer of bricks to kick out, when the person would be at liberty to crawl through.

DIED.

KINGSLAND—In this city, March 16, 1904, Thomas G., beloved husband of Margaret A. Kingsland and father of William Jacques, Pearl and Olive Kingsland, a native of Boonton, N. J., aged 77 years, 7 months and 15 days. (New York City papers please copy.)

Friends and acquaintances are respectfully invited to attend the funeral services tomorrow (Saturday), at 2 o'clock p. m., at the family residence, 1005 Market street, Oakland. Interment private.

NARINIAN—In this city, March 17, 1904, Stephen M., beloved husband of Bertha F. Narinian and father of Stephen Jr., Lillian and Adele Narinian, a native of Smyrna, Turkey, aged 55 years, 2 months and 22 days.

Friends and acquaintances are respectfully invited to attend the funeral services Saturday morning, March 19, 1904, at 10:30 o'clock, at his late home, 2233 Elm street. Interment at Mountain View Cemetery.

M'CALL—In this city, March 17, 1904, Lilly, wife of John McCall, a native of Michigan, aged 22 years and 8 months.

O'REILLY—In this city, March 17, 1904, Rose, beloved wife of Michael O'Reilly and mother of Minnie O'Reilly and sister of Mrs. Mary O'Byrne, a native of Ireland, aged 60 years.

TEL. MAIN 1100

MAX C. SCHULZE'S

911-913 WASHINGTON, ST.

FOREIGN AND DOMESTIC

Delicacies AND Groceries

WHOLESALE AND RETAIL

Be in time with your orders for

Matzos

Finest Cluster Raisins—1 lb..10c
Pure Honey—1 lb.....10c
Potato Flour—French, imported.....10c

Calif. Cream Cheese—1 lb....10c
French Kidney Beans—2 tins for.....25c

Clubhouse and Tomato Sausages for Tomorrow

CARPENTERS WILL GO OUT.

BUILDING TRADES TROUBLE AT SACRAMENTO IS NOT SETTLED.

SACRAMENTO, March 18.—So far as can be ascertained there was no change in the building trades trouble over night. Neither side has yet made any advances looking to a settlement of the difficulty, and Scott F. Ennis, president of the Citizens' Alliance, speaking for that organization, said this morning that no outside influences had intervened for an adjustment.

It was stated that all the carpenters working would be laid off when they quit work at 5 o'clock this evening, thus making the tie-up in the building trades complete.

This action is said to have been determined upon at a meeting of the Builders' Association, when a memorial from the Contractors' Association asking that such action be taken was unanimously adopted.

On the bulletin board in the Builders' Association Hall a notice is posted that the association by unanimous vote has declared this to be an "open shop town."

This means the Builders' Association will claim the right to work non-union men.

Eight hundred men are out of work.

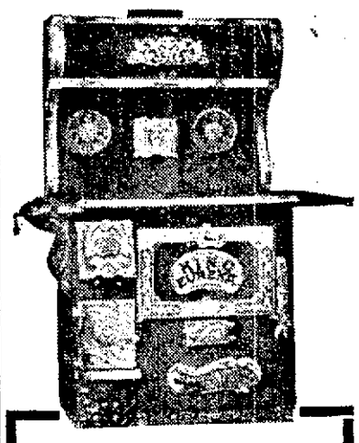

KING EUREKA RANGES

—ARE—

Perfect Bakers

—AND—

Money Savers

A. E. HALL & CO.

533 Twelfth Street

Phone Blue 131 Near Clay

The Union Savings Bank

Cor. Ninth & Broadway

Capital - $300,000.00
Surplus - $180,000.00

All Branches of Banking Transacted.

Too Late for Classification

GOOD Japanese girl wants situation as plain cook. Call at 319 Webster. h

LOST—At St. Anthony Hall, East Oakland, a black Vicuna overcoat, silk-lined; partially quilted inside; value $60. Return for reward Hugh Hogan, 1st and Alice sts. r

FOUND—On Webster st., a child's garment. Owner call at 606 San Pablo ave. r

$1500—RESTAURANT and oyster house; the best location in Oakland; receipts $45 per day; rent $40, long lease; partners don't agree. See Realty Business Exchange, 913 Broadway, Oakland. w

If you want

LUMBER

call on

BAY SHORE LUMBER COMPANY

Foot of Jackson Street
Adams Wharves
Oakland

KILN-DRIED LUMBER OF EVERY KIND A SPECIALTY

PHONE MAIN 1047

SPORTING NEWS FROM FIELD & CLUB

DRIZZLING RAIN AT TRACK.

DUSTY MILLER WINS FIRST RACE OF ONE MILE IN 1:47.

Another day of slops at the track and a continuous drizzling rain greeted the horse followers yesterday.

The first race was for one mile. Dusty Miller won in 1:47. Dusty Miller took the lead up the back stretch, was ahead at the turn and came home winner in a drive of three with Gateway second and Lady Atheling third. Past Master got into a box and Powell could not pull him out. He spurted finally, getting free, but it was too late to reach the wire and be in the money. He finished fourth. H. P. Cane, Rene, Elmer L., Harka and Bob Palmer also ran. Edra was scratched. Harka balked at the start and was left at the post.

The start was fair in the second race of four furlongs. The field was a straggling one at the turn and into the home stretch. Light of Day held a good position all the way and pulled up strongly a few yards from the wire and finished first. Buxton rode the filly a careful race. Hooligan gave both a hard battle for first and was placed. Marie J. was third. The time was :52. Pirelia, San Jose, Abba and Sileo also ran.

Some fancy dance steps were indulged in by the field at the post for the third race of one mile. After some delay the horses got away, but Watkins' Overton was left at the post. Nilgar was to the fore all the way to the turn. Northwest pulled away from the bunch into the home stretch, but was easily headed by Searcher, who came romping home about ten lengths to the good. The next two, Northwest and Tamm, came home driving. The time was 1:47¼. Rio Shannon, Hogarth, Cherries, Nilgar, Watkins' Overton and The Scot also ran. Assessment was scratched.

Pat Morrissey got away in the lead in the fourth race of one mile and 100 yards, with the next five in a close bunch. David S. pulled up and made ground leading into the back stretch. The field was now a long strung out procession. Pat Morrissey then showed a little speed and took the lead again and was ahead a length at the turn. The Fretter began to close up and just beat old Pat Morrissey by a nose at the wire. The time made was 1:53. Moor was third. David S. ran fourth, Illowaho fifth, with Arthur Ray last.

The fifth race of six furlongs was won in a hot drive of five. The time was 1:17¾. Skip Me, Batidor and Toto Gratiot went in to tire each other out, and Toto Gratiot succeeded in his intention, though it did not bring him in a winner. He finished second and hung on well to the winner. Lady Kent, Clodie D'Or was third. Skip Me came in fourth, Silurian fifth, Batidor was sixth and Pruewood last.

There was a good start in the last race of five and a half furlongs. Hagerdon got away flying, taking the lead, and was never headed, winning easily in 1:10¾. Albula was second, and Daisy Green, who put up a good try, was third. Olympian was fourth. Oronte ran fifth with Geheimness last. Royal Rogue and Yellow Tail were scratched.

THE SUMMARY.

FIRST RACE—One Mile.

Dusty Miller (Travers) 6 to 1.....1
Gateway (Crossthwaite) 7 to 2.....2
Lady Atheling (Greenfield) 6 to 1.....3
Past Master, H. P. Cane, Rene, Elmer L., Harka and Bob Palmer also ran.
Edra was scratched.
Time, 1:47.

SECOND RACE—Four Furlongs.

Light of Day (Travers) 2 to 1.....1
Hooligan (Vanderbout) 6 to 1.....2
Marie J. (Sheehan) 5 to 1.....3
Pirella, San Jose, Abba and Sileo also ran.
Time, :52.

THIRD RACE—One Mile.

Searcher (Holbrook) 3 to 1.....1
Northwest (Connell) 15 to 1.....2
Tamm (J. T. Sheehan) 7 to 1.....3
Rio Shannon, Hogarth, Cherries, Nilgar, Watkins' Overton and The Scot also ran.
Assessment scratched.
Time, 1:47¾.

FOURTH RACE.

One Mile and a Hundred Yards.

The Fretter (Travers) 4 to 1.....1
Pat Morrissey (Holbrook) 6 to 5.....2
Moor (Buxton) 20 to 1.....3
David S., Illowaho and Arthur Ray also ran.
Time, 1:53.

FIFTH RACE—Six Furlongs.

Lady Kent (Holbrook) 5 to 2.....1
Toto Gratiot (Mountain) 8 to 1.....2
Clodie D'Or (Knapp) 8 to 1.....3
Skip Me, Silurian, Batidor and Pruewood also ran.
Time, 1:17¾.

SIXTH RACE.

Five and a Half Furlongs.

Hagerdon (J. Martin) 9 to 5.....1
Albula (J. Daly) 4 to 1.....2
Daisy Green (Mountain) 5 to 1.....3
Olympian, Oronte and Geheimness also ran.
Royal Rogue and Yellow Tail were scratched.
Time, 1:10¾.

OVERWEIGHTS.

Bob Palmer 2, Past Master 1, Dusty Miller 4, Pirella 2, Sileo 3, San Jose 2, Rio Shannon 2, Watkins' Overton 2, The Scot 4, Northwest 5, Illowaho 1, Skip Me 1, Pruewood 3, Daisy Green 1.

IS IT CURABLE?

A Question Often Asked by Those Afflicted With Piles.

Is a strained joint curable? Is local inflammation curable? Of course, if properly treated. So is piles.

People often become afflicted with piles and ask some old "chronic" who has always persisted in the wrong treatment and naturally he discourages them by telling them that their case is hopeless.

They in turn discourage others, and thus a disease that can in every case be cured by careful and skillful handling is allowed to sap the energy of thousands who might free themselves of the trouble in a few days.

Pyramid Pile Cure will cure the most aggravated case of hemorrhoids in an astonishingly short time. It relieves the congested parts, reduces the tumors instantly no matter how large, allays the inflammation and stops the aching or itching at once.

Thousands who had resorted to expensive surgical treatment have been cured by the Pyramid Pile Cure—in a number of instances persons who had spent months in a hospital under a pile specialist.

It is a remedy that none need fear to apply even to the most aggravated swollen and inflamed hemorrhoidal tumors.

If you are afflicted with this stubborn disease you can master it and master it quickly.

This remedy is no longer an experiment but a medical certainty, and is sold by druggists everywhere for fifty cents a package.

Write Pyramid Drug Co., Marshall, Mich., for their free book on the cause and cure of piles.

RELIANCE CLUB ENTERTAINS.

MOST ENJOYABLE LADIES' NIGHT ATTENDED BY LARGE CROWD.

One of the most successful social evenings ever given by the Reliance Athletic Club occurred last night, the event being the first ladies' night of the year. Notwithstanding the inclement weather there was a good-sized attendance.

The program was an excellent one and the committee exercised good judgment in its selection of the talent who furnished the entertainment.

The Reliance Orchestra rendered several selections in a masterly manner. The second part of the first number, "Selections, Prince of Pilsen," were particularly pleasing to the audience.

Henry Schreiber's club swinging was of high order. Fred O'Connell in his coon songs was good and responded to several encores.

Wm. W. Brackett's quick fire monologue took immensely. His wit was true and up-to-date. He has a good stage presence and made a hit.

Frank Ayers was on the program for a bass solo and was well received. His song, "Sound of the Lighthouse Bell," was exceptionally well sung and brought him much deserved applause. He has a strong voice and uses it well.

Professors Hackett and Fritsch showed their knowledge of fencing in an interesting bout.

Oscar Franks was very popular in his songs. He sang well and with expression. He has a fine baritone voice of good range and very sweet. His selections for last night's program were good and were enjoyed by all present.

In boxing "Eddie" Smith and Bart Masterson showed the fine points of the manly art. Masterson is one of Smith's most promising pupils and exhibited much cleverness in last night's contest. He is quick and ready to take advantage of any opening. His action is good.

A wrestling bout followed the boxing and furnished some excitement.

Olsen and Delevin put up a fine exhibition of tumbling. The men are very graceful in every move, particularly may it be said of Olsen. He is an exceptionally strong fellow and handles himself with marked ease. Delevin, while of a more slender build, did grand work in conjunction with his associate. The men on a professional stage in their act would prove a great drawing card. Their balancing is a feature.

Al. Hazzard was down on the card as the "Premier Ventriloquist," and the hearty approval of the audience at his every word and act proved his right to the title. He was easily the bright and shining star of the occasion and kept the audience in tears of laughter. He uses the old style dummies in his act and makes them talk in many dialects and from all parts of the stage. His bright and witty dialogue carried on with his dumb-speaking friends is keen with humor.

"What is your definition of love?" asks Al. of his joker.

"Love is the only thing in the State of California that the Southern Pacific does not own," replies the little fellow seated on his knee.

The audience did not get half enough of Hazzard. He was "it." After repeated encores he rendered a laughing song that, long after he had left the stage, was echoed in all parts of the gymnasium by those who had been infected.

Maurice Kramer, the accompanist of the evening, was a strong support and did his work most cleverly.

The evening closed with a selection by the Reliance Orchestra.

TO PLAY SECOND GAME.

BOWLERS WILL MEET AT THE SYNDICATE ALLEYS TONIGHT.

Tonight on the Syndicate Bowling Alleys the second game will be played in the Dreger, Merrill-Spegal, Berquest match. The boys won the first game on the Palace Alleys Wednesday night by a margin of forty-seven pins. Dreger and Merrill will do their level best to defeat these two crack little bowlers of the Eagles tonight. The match will be of great interest and a large crowd of enthusiasts will be present.

A STRAIGHT TIP.

"By hook or crook, I'll land him,"
Says Corbet of James E.
"He has no right to talk about
The right he's got for me.

"By hook or crook!" says Jimmy
"Why say, it's in my book
And written out most plainly
That I shall land the hook."

The winner shall be nameless:
But Corbett looks most fit
To win the go and surely will
That is—if 'tisn't Britt.

THREE FIGHTERS ARE ARRESTED.

Edwin White, matchmaker, Benny Yanger and Aurelio Herrera, pugilists, were arrested in Chicago yesterday. They were charged with violating the State laws pertaining to boxing exhibitions. They fought a six-round contest Monday before the American Club.

DECIDE THORNTON STAKES TOMORROW.

The Thornton stakes will be decided tomorrow at the Emeryville Track. There are forty-five eligibles for the event. The value to the winner is over $3,500. This is one of the famous turf fixtures of the country and with any kind of weather should be a hot race witnessed by a large crowd. The distance is the longest of the season at Emeryville being for four miles.

WILL MAKE WEIGHT EASILY.

CORBETT AND BRITT FIND NO TROUBLE IN TAKING OFF FLESH.

Can Corbett make weight? Has Britt a right?

These two questions are the all-absorbing topics among the followers of the two feather-weights.

There is an air of mystery surrounding the Britt camp and Jimmy refuses to talk about his new blows. It is said that he is altering his style and this is looked upon by many who are experts in the matter of fighting as a dangerous move. Britt will not say what he has in the new blow line and claims he is at liberty to practice any blow that he wants to. He says, however, that he has a good strong right that will make Corbett think he has got mixed up in a double-duplex strapping machine or a good healthy buzz saw.

There seems no doubt that Britt is using his right more than formerly. In his bouts with Rafael he practices the right to the jaw and is getting it down to a quick action with plenty of steam behind it. He is not neglecting his left either and says he will use it to good effect on Corbett.

As to Corbett's ability to make weight there is no question.

He can make weight if he starts in early enough in his training. Corbett is naturally strong and sturdy and if it comes down to cases, can take off weight rapidly and not suffer the effects of such harsh treatment as do many others in the game. He is very apt to take matters a little too easy in the early part of his training which results in a strenuous tussle to pull down at the appointed hour. He will, however, be down to weight at the time of weighing in.

It is known that Corbett can make 124 pounds and given plenty of time he can do it without much trouble.

Britt will have no hard work in making 130 pounds at which the boys are to fight. Yesterday he weighed 132 pounds at the end of his work.

The seats went on sale this morning across the bay at the cigar store in front of Harry Corbett's.

PLAYERS FOR THE COAST LEAGUE.

MILWAUKEE, Wis., March 18.—The Milwaukee Daily News today prints a complete list of baseball players awarded to the Pacific Coast League by the National Association of Professional Baseball Clubs. The list includes several players, who, it was expected, would be seen this year with the American League, American Association and Western League teams. The awards are as follows:

With San Francisco—Whalen, Cutter, Yerkes, Jones, Massey, Anderson, Gockhauer, Irwin, Waldron, Marshall, Meany, Leahy and Hansen.

With Oakland—Lohman, Boettinger, Schaefflin, Francks, Devereaux, Kruger, Dunleavy, Ganley, Moskiman, Oscar Graham, Whittridge, Buchanan, James Feeley, Fred E. Winig, William Clancy, Tony Freeman, Schmidt, Streib.

With Los Angeles—Gray, Hall, Newton, Wheeler, Spies, Eager, Flood, Smith, Toman, Miller, Raymond, Ross, Bernhard, Cravath.

With Portland—Nadeau, Freeman, J. Butler, L. Francis, E. Van Buren, Shields, J. Thielman, D. McFarlan, D. Shea, Ervebek, Drennan, Steelman, Rruhol, McCreedie, Waddell.

With Tacoma—St. Vrain, Keefe, Fitzgerald, Nordyke, Casey, Eagan, Sheehan, Lynch, Hannivan, McLaughlan, Thomas, Doyle, Hildebrand, Knell, Graham, Hogan.

With Seattle—Brashear, Mohler, Smith, Van Haltren, T. Delehanty, Cristall, Blankenship, Hall, Hughes, Barber, Frisk, Williams, Schrock, Schmeer, Mat Stanley, Wilson.

FIGHTER'S TRAINING FOR COMING BOUTS.

Everything points to a fine evening's sport at the West Oakland Club on Wednesday, March 23 and no doubt the contest will be witnessed by the usual large attendance.

These goes are rapidly becoming popular in Oakland as they always furnish a fine evening's sport and knockouts are frequently seen before the card is finished.

The various contestants have appeared in numerous other contests and can be relied upon to mix things from start to finish.

Some of the contests they have appeared in are as follows: Mussa Bryan and H. Martin are well-known in Oakland and both have appeared at the club before.

Young Gauly of the next bout beat Kid Krough last month and put up a rattling bout. Frank Devine comes from San Francisco having beaten Joe Crowley who boxed Kid Finnigan at the club.

Charles Dunne and Joe Fern appear in the next bout. Dunne boxed Dick Hyland at the Sequoia Club and put up a rattling bout. Fern has beaten the best of them in San Francisco and will now try conclusions with Dunne.

The match between George Macks and George Ellis will settle a long-standing grievance and will be a hot one. Tony Sears and George Fuller meet in the next bout. Sears lost to Loren Brown last month and put up a good bout. Fuller comes from San Francisco with a good record and will give his opponent a hard rub. He has had ten fights, losing the second and third and winning the balance.

Loren Brown and A. Reno will furnish the main event and it can be said that they will put up one of the best bouts seen in Oakland for some time as both are willing to mix things.

The different contestants are all in training and are working as if they were to box ten rounds instead of four.

Taken all in all the card looks to be a splendid one.

Every family should have its household medicine chest, and the first bottle in it should be Dr. Wood's Norway Pine Syrup, nature's remedy for coughs and colds.

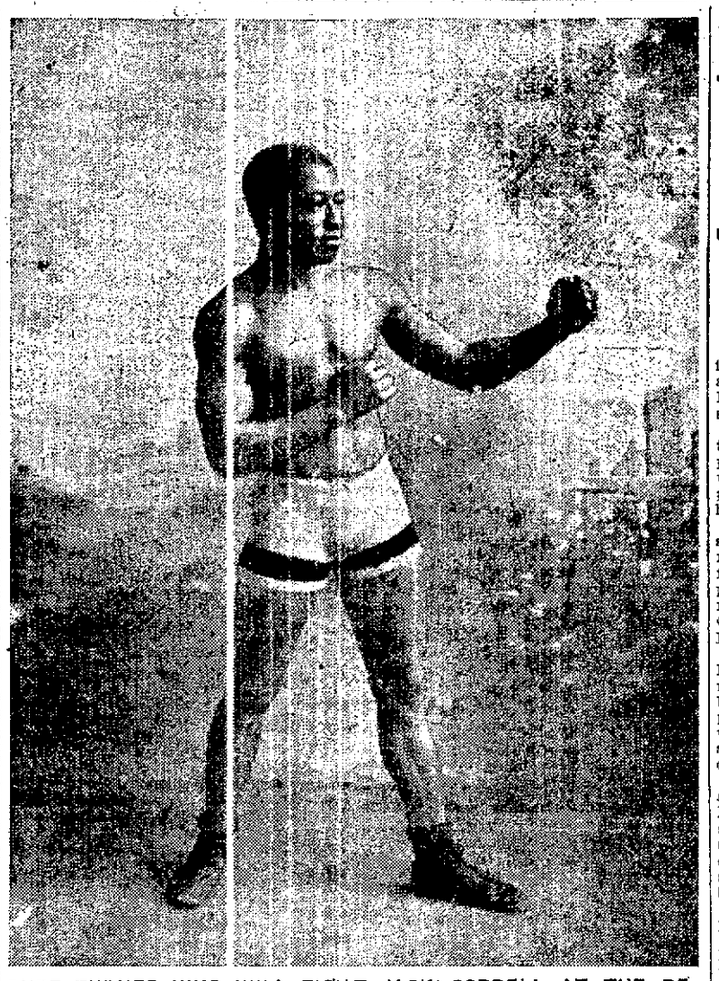

RUBE TURNER WHO WILL FIGHT JACK CORDELL AT THE RELIANCE CLUB.

HIGH SCHOOL BOYS READY.

THEIR FIELD DAY SCHEDULED TO TAKE PLACE TOMORROW MORNING.

BERKELEY, March 18.—Saturday morning the athletes of the Berkeley High School will hold their interclass field day on the University cinder track.

Although the training has been greatly hindered by the wet weather, the local athletes are developing a good track team. There is an abundance of material, but there is a lack of experienced men. In spite of this fact, both Manager Kruschke and Track Captain James Blakemore expect the team to make a good showing in the Bay Counties field day, which comes off on March 26th. The track men show a very good spirit and a great willingness to train.

In the sprints, the local High School relies upon Segal and Whitman. Segal won a place in the Bay County last year, besides beating his man in the relay. Whitman was one of the best short distance men that Oakland had last year, running the leg in the fast time of 37 3-5 seconds. Kruschke is also running well. Brayton, M. Cheney, Edwards, Haskell, Thompson and Isgrigg are the other men who are training for the sprints.

Roy Miller is the man of whom most is expected in the distances. Richardson, a new man from Visalia, is one of the best distance men that Berkeley ever had. He is expected to win a place in the mile and two mile runs. The other distance men are Hunt, Stephens, Humann, W. Johnson, Orchard, Service and Chalmers.

Hugh Dykes, the only man who is expected to enter the 440-yard dash, is expected to win a place in his event.

Evers and Hadyn are training for the broad jump. The latter has done twenty feet in practice, thus assuring him a place in the field day. W. Morrin and E. Morrin are also out for the broad jump.

In the weights, James Blakemore will be the only Berkeley High School representative, but he is expected to win both the shot-put and hammer throw this year, as Zacharias and Modesto and Rose of Healdsburg are out of the contest.

In the hurdles Berkeley will be represented by Thompson, Wilkinson and Stone, the last named having won the San Francisco field day with only slight training last year. Wilkinson won third place in the Bay County last year.

The relay team will be picked from the following: Isgrigg, Eldridge, Segal, Randall, Brayton, Miller, Barnes, Kruschke and Evers. From this bunch of capable runners, it is expected that a very strong team will be picked. Altogether, the prospects of the local High School are very good for the coming track season.

GARDNER BESTS WARD IN CHICAGO.

Jimmy Gardner, of Lowell, Mass., got the decision over Mike Ward of Sarnia, Ont., last night in Chicago. Gardner outclassed and outfought Ward in every way. The contest was one-sided throughout and after six rounds of fighting the decision was given to Gardner.

VALLEJO BOYS ISSUE BASEBALL CHALLENGE

BERKELEY, March 18.—The following communication has been received from Vallejo, asking for a game with some Berkeley baseball team: "The S. Dunnenbaum baseball nine of Vallejo would like to hear from any nine in Berkeley, or in the vicinity, whose players average eighteen years of age. Address all communications to H. J. Elvin, Box L., Vallejo, California."

MAY HOLD MEETS TOMORROW.

DATES FOR FIELD DAYS NOW DEPEND ON THE WEATHER.

BERKELEY, March 18.—The cinder path at the State University is going to be unusually busy this season, a larger number of field days being scheduled to take place on it than ever before. Tomorrow two field days will be held, weather permitting. In the morning, the athletes of the Berkeley High School will hold their annual interclass meet, while in the afternoon the postponed championship field day of the San Francisco High Schools will be held.

Next Friday morning the championship field day of the State University will be held on the campus, while on Saturday, March 26th, the semi-annual field day of the Bay Counties League will be held. The rivalry at the University is very keen and it is expected that the championship meet will prove very interesting. On April 9th the semi-annual field day of the 9th the semi-annual field day of the A. A. L. will be held. The competition between the schools on this side of the bay and those across the bay, as well as between the schools from the different parts of the State, is expected to be very bitter.

Besides the above-named meets, a meet will also be held between the State University and Pomona College on March 30th while on April 16th the great Stanford-California field day will come off. On April 30th, the California-Washington meet will take place.

JEFF AND MUNROE TALK.

BOTH EXPECT TO WIN THE BIG FIGHT IN MAY.

Champion Jim Jeffries has a few ideas of his own in regard to Munroe and in his own ability to defeat him. He expresses himself in the following strong opinion.

"Now that Munroe has signed articles for a match with me to take place at San Francisco next May, he will have an opportunity to show the public just what claim he has on the heavy-weight championship.

"Ever since I won the title from Fitzsimmons at Coney Island I have been ready to meet any legitimate claimant for the honors. The list of my opponents will bear me out in this statement. I took on Sharkey, Ruhlin and Corbett and then gave the latter and Fitzsimmons a return match.

"I never was opposed to meeting Munroe. I didn't hesitate to make the match because I feared him in any way but simply because I wanted him to prove to the public that he was a worthy opponent. This he did when he stayed six rounds with Sharkey and outpointed the sailor two to one.

"I watched the bout with considerable interest and while I believe that Munroe has improved 100 per cent since I met him at Butte I don't think there will be anything to it when we come together again. I will defeat him so quickly that he won't know where he is at.

"They say that with his rapid improvement he will be my equal by the time of our battle. Well, the better he is the more interesting will be the contest, for I will enter the ring in my usual good condition.

"The fact that I believe I am Munroe's master does not mean that I underestimate his ability. I am going to train for the bout as hard as I have prepared for any other of my bouts and will start for the coast in a very short time. I will take up quarters at the same old stand. Joe Kennedy will act as my sparring partner. He is a big fellow like Munroe and I think fights very much on the same style as the miner. I think I have a good line on Munroe after his bout with Sharkey and I will train accordingly. When I meet Munroe I will be heavier and bigger than in any of my previous fights."

But there are two sides to every question, especially in ring matters where a question may be octagonal in shape and about as hard to roll in a straight line as would be a ball of eight sides.

Miner Munroe comes along and says:

"Ever since I gave Jeffries that big surprise at Butte, Mont., in our four-round go I have longed for a return match with the champion. I was far from being in condition when I met him out West. In fact I just took a chance and fought him off the reel. Still I had no difficulty in staying the limit and at the end had a shade the best of the argument.

"After I had received the decision I made up my mind that I could defeat Jeffries and I am more confident right now than ever before that I will beat him in our coming battle. The bouts that I have taken part in since our last meeting have simply been workouts for me. The affair with Maher was over before I had been well in my stride, and my go with Limerick was a repetition of the Maher affair. Still, both of these fights convinced me that I was right in my idea; but the real test came when I tackled Sharkey. He was the one man with experience but I guess I had the best of him when it was all over.

"I am going to prepare for Jeffries now with the same determination and confidence that I had in these minor battles."

These are the ideas expressed by these two big fellows. As the time approaches for the coming mill, much interest will be taken in the two heavyweights. Munroe of course is unexperienced compared with Jeffries. He has everything to win; Jeffries all to keep or lose. Munroe's fight with Sharkey showed up well but science was lacking. It was a fight with little boxing.

Jeffries is possessed of heavy hitting powers, can stand punishment and has science. He is a fighting boxer and a strong combination.

TREGO TIES DR. SMITH.

MAKES NINETY-TWO IN SHOOT ON OAKLAND CLUB RANGE.

The following are the details of the regular weekly shot held at the Oakland Revolver Club range last night, viz, Club Trophy Match:

Dr. Dudley Smith—10, 6, 10, 7, 9, 8, 9, 8, 9, 8—84.
A. B. Saurman—10, 5, 9, 6, 9, 7, 9, 8, 8, 8—79.
J. R. Trego—9, 5, 6, 9, 7, 9, 7, 8, 7, 8—75.
E. P. Vaughan—9, 4, 0, 8, 5, 0, 5, 6, 0, 5—42.

HANDICAP MATCH.

J. R. Trego—10, 7, 10, 8, 10, 8, 10, 9, 10, 10—92.
J. P. Trego—10, 5, 9, 8, 9, 8, 9, 8, 8, 8—82.
J. R. Trego—10, 5, 10, 5, 10, 6, 9, 7, 8, 8—78.
Dr. Dudley Smith—10, 7, 10, 8, 10, 8, 9, 9, 9, 9—89.
Dr. Dudley Smith—10, 6, 10, 7, 10, 8, 9, 8, 9, 9—86.
Dr. Dudley Smith—10, 5, 10, 7, 10, 9, 10, 9, 9, 9—88.
Dr. Dudley Smith—10, 6, 10, 7, 10, 8, 10, 8, 9, 9—87.
Dr. Dudley Smith—10, 6, 10, 7, 10, 7, 9, 8, 8, 8—83.
Dr. Dudley Smith—10, 6, 10, 6, 9, 7, 9, 8, 8, 8—81.
Dr. Dudley Smith—10, 0, 6, 10, 9, 7, 9, 7, 9, 7—74.
A. B. Sourman—10, 5, 10, 6, 10, 7, 10, 8, 8, 8—82.
A. B. Saurman—10, 5, 10, 6, 9, 7, 9, 8, 9, 8—81.
A. B. Saurman—10, 6, 9, 6, 9, 7, 8, 7, 8, 7—77.
A. B. Saurman—10, 5, 10, 6, 9, 7, 8, 6, 8, 7—76.
A. B. Saurman—10, 5, 8, 5, 8, 8, 8, 8, 8, 8—76.
E. P. Vaughan—9, 4, 8, 5, 8, 6, 7, 0, 6, 0—53.
E. P. Vaughan—8, 4, 0, 6, 5, 6, 0, 5, 6, 5—45.

Mr. Trego's score of 92 is the best score entered on the club records this year, and ties Dr. Smith for the highest 10-shot score made on the range at any time.

WILL BOWL ON PALACE ALLEYS.

The Alhambra No. 1 bowling team will meet the Johnny Burks on the Palace Alleys tonight. A large crowd is expected and some high scores are looked for.

CASTORIA
For Infants and Children.
The Kind You Have Always Bought
Bears the Signature of Chas. H. Fletcher

Your sideboard at home is incomplete if it is not stocked with Jesse Moore "AA" whiskey.

Remember Livingston Bros., 129 Post st., San Francisco, offer to Oakland Tribune readers.

For sale, $6 iron bedsteads cut in price to $2.99 each. All sizes, brand new. See them at H. Schellhaas' clearance sale, corner store, Eleventh street.

100 No. 1 Woven Wire Mattresses,
Best make, one or all at a bargain. H. Schellhaas, corner store, Eleventh street.

The action of Carter's Little Liver Pills is pleasant, mild and natural. They gently stimulate the liver and regulate the bowels, but do not purge. They are sure to please. Try them.

BEKINS VAN & STORAGE CO.

Packing, moving and storing. Household goods. 1016 Broadway. Tel. Main 285, Oakland. Reduced rates on shipping.

Do you need
CLOTHES
Well I guess yes
Then you had better have a look at those nobby Spring Suits on display in
SMITH'S
Big corner window, your taste can be satisfied and the expense lessened by letting us dress you up—Every garment in our store has been especially made, and thoroughly tested by us—Hence you are protected.
$12.50 In order to introduce our Spring stock, we invite you to look at the large assortment which we have decided to offer *Tomorrow, Saturday at $12.50.*
SMITH THE READY-TO-WEAR CLOTHIER Washington at Tenth

THE HOUSEKEEPER'S PROBLEM.

THE FACTS OF THE CASE.

THE tendency of the times is for young women to prefer work in office or factory rather than doing housework. Yet the work in the office or factory is usually more nerve-racking because it is a constant repetition of work at high speed — a tension which racks brain and body and from which there is no relaxation. On the other hand

the housekeeper, if she be a mother of a large family, is weighted down with worries and cares—her housework is beyond her strength, perhaps, yet if she studies her work, puts her housework on a business basis and manages well, she can easily take twenty minutes or half an hour in the middle of the day to completely relax. By complete relaxation, Dr. Pierce means that the tired woman should lie on her back without pillow or bolster; let every muscle be passive (loose, unlimbered). Put a damp cloth over the eyes to rest them. Think of nothing, or as near nothing as you can. If the brain is still occupied with plans or worries, count several hundred, or recite to yourself some of your old school-day rhymes or verses.

Our American women have a world-wide reputation for beauty, but, at the same time, there are women in the cities and country who possess neither beauty of face nor form, because in these instances they suffer from nervousness, the result of disorders of the womanly organism. At regular intervals they suffer so much that their strength leaves them; they are so prostrated that it takes days for them to recover their strength. Of course, such periodic distress has its bad effect on the nervous system, says Dr. Pierce in his "Common Sense Medical Adviser." The withered and drawn faces, the dark circles and crow's feet over the eyes, the straight figure without those curves which lend so much to feminine beauty, are the unmistakable signs of womanly disorders. The young girl should study how to make herself more attractive; how to overcome those bodily ills that pull her down. A sick woman cannot be a beautiful woman, nor can she be anything but a poor-spirited woman.

CONFIDE IN A MAN.

When a woman has ills and pains she cannot bear—when life seems dark for every woman, she should confide her troubles to a physician of standing in the community, or one who has a national reputation. Certainly it would not be the part of wisdom to confide in an ignorant person without medical education simply because she was *a woman*. There is every reason why she should write to a specialist, particularly to one who has made the diseases of women a specialty for a third of a century, like Dr. R. V. Pierce, founder of the Invalids' Hotel and Surgical Institute, of Buffalo, N. Y. All his correspondence is held sacredly confidential, and he gives his advice free and without charge.

Many are confined to a continual in-door life because of disease of the womanly organs. To these is offered $500 reward if they cannot be cured of Leucorrhea, Female Weakness, Prolapsus, or Falling of Womb. All Dr. Pierce asks is a fair and reasonable trial of his means of cure.

No other medicine for the cure of woman's peculiar ailments is backed by such a remarkable guarantee as Dr. Pierce's Favorite Prescription. No other medicine for woman's ills is possessed of the unparalleled curative properties that would warrant its makers in publishing such an offer; no other remedy has such a record of a third of a century of cures on which to base such a remarkable offer.

"I must tell you what wonderful medicines your 'Golden Medical Discovery' and 'Favorite Prescription' are," writes Mrs. Nora Anderson, of Vandergrift, Westmoreland Co., Pa. "These remedies have done wonders for me. I was as thoroughly run-down and worked out a woman as ever lived; and, in fact, contemplated suicide at different times. It would be impossible for me to describe my sufferings so you could understand all. I had such bearing-down pains; felt almost as though approaching confinement. Would bloat across abdomen and it seemed as though a heavy pressure was there. I suffered untold agony; had also pains from small of back down in each groin, severe pains through hips almost as severe as labor pains; in fact, words can hardly express what I suffered. Head would ache till it seemed it would burst. I would have black spots above my eyes; face would be dark spotted and my stomach would bloat dreadfully. At last I took to my bed. Was not able to do anything for a week. Soreness in womb was so severe that if I stepped on my feet would almost scream with pain. Kidneys were so bad; bladder seemed to be full all the time. Our doctor said that I had inflammation of womb and kidneys. He gave me some tablets to kill the pain. Oh! how I did suffer. I can never tell you all. I sent for a bottle of Dr. Pierce's Golden Medical Discovery, and one of his 'Favorite Prescription,' also some of his 'Pleasant Pellets,' and took these remedies according to directions. Now I am on my second bottle of each and feel a great deal better than for five years previous to trying these medicines. If I can only find money to continue I will become hearty and strong. I have tried other patent medicines but none ever did me any good. I am indeed thankful to God for putting it in my mind to try Dr. Pierce's medicines.

"I will gladly answer any lady who may wish to inquire as to the truth of my statement. May God's richest blessings be with you and yours."

HOW TO KEEP YOUTH AND BEAUTY.

Every woman, young or old, should *know herself*. To arrive at this knowledge, secure a good doctor book, by addressing Dr. R. V. Pierce, Buffalo, N. Y. "The People's Common Sense Medical Adviser" can be procured by sending twenty-one cents in one-cent stamps for paper-bound volume, or thirty-one stamps for a cloth-bound copy.

A CAMPAIGN OF EDUCATION AGAINST TUBERCULOSIS.

CHICAGO, March 18.—The National Anti-Tuberculosis Association has been incorporated in Springfield by Dr. Walter B. Metcalf, Dr. C. W. Hanford, the Rev. Frank M. Carson, Walter L. McDonough, and Alderman Butterworth of Chicago.

The object of the organization is to prevent tuberculosis by legislation and through a campaign of education.

According to the incorporators the association is purely philanthropic.

"We intend to start a systematic campaign against the criminal carelessness in regard to the spreading of the disease," said Dr. Metcalf. "Consumption is contagious and especially among the poorer classes this is not recognized.

"I am preparing a list of the physicians and buisness men back of this movement and instructive pamphlets will be issued. A subscription will be taken and a free clinic for the treatment of the poor established."

MILITARY MANEUVERS IN IDAHO.

PORTLAND, Oregon, March 18.—Military maneuvers on a large scale will be conducted in Idaho this summer for the first time in the Northwest. Arrangements are now being made between the Adjutant-Generals of the States of Oregon, Washington, and Idaho with Adjutant-General Evans of the Department of the Columbia to have the military of the three States camp with the regular army for two weeks next August or September and practice field work.

No particular site has been decided upon as yet but it will be somewhere in the rolling hills, or even mountainous country, where a regiment can be taken out and lost and the rest of the army be sent to find it as if it were a hostile force.

There will be 5,000 men in the parade every day, a military showing not seen in this part of the country before. All the men under the Department of the Columbia, the militia of the three Northwest States and possibly California will be at the encampment. As it would be necessary to transport the California troops over 1,000 miles, however, it is doubtful whether they will join the encampment.

Does McLaughlin Know

If You Have Kidney Disease, Isn't There a Pointer Here?

"Nothing but your Renal Compound goes squarely up against Bright's and Chronic Kidney Disease. Some make claims, but you 'make good.' Too many testimonials used in Kidney troubles are among that class of patients that commonly get well in due course. But Chronic Kidney Disease did not get well of itself or any other way till your Renal Compound came along. It is a discovery all right. Although Auburn has only about 2500 inhabitants, yet we have such a sale on your compounds that, as you know, we order in hundred-dollar lots. Inclosed find another for $110 more. Yours truly, J. G. McLAUGHLIN.
"Auburn, Cal., March 5, 1904."

McLaughlin is a druggist, and it is his business to know what will and what will not cure Chronic Kidney Diseases. Isn't he likely to know more about it than you do? If he had Kidney Disease you know what he would take.

Here is another little piece of evidence: Benjamin Bros. of Sydney, Australia, sent for three dozen. They gave it to patients. The results were such that the patients could not wait for the mails and they had to cable us to get more on the last Australian steamer. Now these people have everything else on their shelves. If there is anything else that cures Chronic Kidney Disease, why did they not use some of the other alleged specific instead of going to the expense of cabling half way around the earth for Fulton's Renal Compound? It is just as McLaughlin says—nothing else does it.

You don't have to send across the ocean. Fulton's Renal Compound is at your door—in every first-class drug store in this city. Compounded solely by Jno. J. Fulton Co., 409 Washington street, San Francisco. Sold by Owl Drug Co., Thirteenth and Broadway; Osgood Bros., Seventh and Broadway; I. Tebriner, Seventh and Market.

CITY COUNCIL PLAN MANY IMPROVEMENTS.

Petitions and Protests Heard at the Meeting of the Committees Last Night.

The committee of the City Council met last night and transacted much routine business of importance to the taxpayers. The following Councilmen were present: Aitken, Baccus, Cuvellier, Fitzgerald, Elliot, Howard, Meese, Pendleton, Wallace and President Dornin.

AUDITING AND FINANCE.

The committee on Auditing and Finance was the first to meet.

The resolution authorizing the Board of Public Works to purchase four peerless handsweepers at a cost not to exceed $200 was laid over.

A resolution requesting the City Council to appropriate $9500 for the establishment of a hospital for the contagious diseases was laid over.

A resolution appropriating $400 to erect a police station at Golden Gate was recommended.

ORDINANCE AND JUDICIARY.

The Ordinance and Judiciary Committee recommended that the amendment to the garbage crematory ordinance striking from it the clause providing for imprisonment for the non-payment of fees, be passed by the Council.

The ordinance levying a tax of $2 per quarter on each alley of all bowling alleys was favorably recommended.

BILLBOARD COMMUNICATION.

The communication of R. H. Davis protesting against the billboards maintained by the Dodge Fence Billboard Company at Twelfth and Oak streets, was referred to the City Attorney for an opinion and with a request that he push the suits now pending.

Mr. Davis suggests that all companies who maintain billboards be subjected to a tax of $1000 a quarter. The objection to the billboard at Twelfth and Oak streets is that it is a public nuisance, affording a lounging place for dissolute characters.

The resolution authorizing the Board of Works to purchase a horse for the fire department was recommended.

STREET COMMITTEE.

The petition of the Oakland Paving Company for sixty days extension of time to grade, surb and macadamize east one-half of Oakland avenue, between Moss avenue and a point one hundred and fifty feet south was favorable recommended by the Street Committee.

The petition of the Ransome Construction Company for sixty days extension of time to sewer Shafter avenue was favorably recommended.

The petition of C. Roeth and others for a sewer on Forty-first from Piedmont avenue west was favorably recommended.

The petition of E. S. Thompson for a sewer in Linda avenue was laid over.

The resolution directing the City Engineer to prepare plans and specifications of sewering Shattuck avenue from Forty-fifth street north was favorably recommended.

The resolutions of intention to sewer Shattuck avenue between Forty-fifth street and Forty-ninth street was favorably recommended.

The resolution of intention of sidewalking Piedmont avenue was recommended, giving twenty days' notice.

The resolution of intention of grading, curbing and macadamizing Seventeenth avenue from East Twelfth to East Sixteenth street was favorably recommended.

From J. J. Johnson for a sidewalk on East Eighteenth street and East Nineteenth street, between Seventh and Eighth avenues, was favorably recommended.

The protest of E. G. Buswell against sidewalking East Edward street, between Fourth and Fifth avenues, was overruled.

The resolution of intention to do street work in Thirty-ninth street from Grove street to Telegraph avenue was recommended.

BROADWAY SEWER.

City Engineer Turner reported that he estimated the cost of sewering San Pablo avenue and Broadway streets from Twentieth street to a line twenty-five feet north of Twelfth street at $11,653.23. The sewer pipes, manholes and appurtenances are estimated to cost $10,133.28. The incidentals are estimated at $1519.95. The committee recommended the resolution authorizing the work done.

Next Thursday evening the comprehensive plans prepared by City Engineer Turner for the beautification of the streets of Oakland will be taken up. The plan suggested by City Engineer Turner include grading, curbing, macadamizing and bituminizing the streets. The importance of the subject matter was of such importance that the entire City Council was called to meet next Thursday night to consider the matter.

The petition of B. McGinniss and others to pave East Twelfth street, from Eleventh avenue to Thirteenth avenue, the city to pay one-half of the cost, was laid over one week to permit the City Engineer to make a report as to whether there was a macadam or concrete foundation already on the street.

A resolution of intention of sidewalking Thirteenth street, between Webster and Harrison, was favorably recommended.

DRUG COMPANY GETS LICENSE.

The Owl Drug Company at last night's meeting of the License Committee of the City Council made application for a regular liquor license, which will entitle the concern to do a retail business just the same as a saloon.

License Inspector Frank explained that the reason of this request was that some of the saloon keepers had objected to liquor being sold at retail by the drug stores on a license calling for $15 a quarter, when the saloons were called on to pay $100 a quarter for the same privilege.

Councilman Cuvellier and Aitken said the city might as well get $100 a quarter as $15 a quarter, and the license was recommended to be granted.

LICENSES GRANTED.

The following liquor licenses were granted: Daniel J. Mulling, 1323 Fourteenth street; William J. Nixon, 701 East Twelfth street; James Corley, 1402 San Pablo avenue; G. Cunce, 328½ Eleventh street; C. C. Potter, 1253 San Pablo avenue; Gustave Brause, 559S Telegraph avenue; B. T. Connolly, 1224 Broadway; T. N. Whitehead, 1542 Adeline; J. J. Hanifin, 471 Fourteenth street; John J. Denahy, 778 Seventh street; Daly & Stromer, 850 Franklin street; Joseph F. Pedro, 911 East Fourteenth street; John Camlong, 6497 San Pablo avenue; John Cogne, 744 Peralta street; James Butler, 719 Broadway; Otto Street, 1050 Franklin street; M. Cavanaugh, 1781 Seventh street; Antonio F. Manhan, 928 East Fourteenth street; Tom Painter & Co., 830 Peralta street; Peterson & Becker, 479 Tenth street; Joseph M. Silva, 674 Broadway; J. H. Lange, 379 Twelfth street; Owl Drug Company, Twelfth and Broadway; N. Ratti and P. Cartasso, 623 Broadway; A. Cordano and J. Lanella, 1601 Market street; Charles S. Moore, 572 Seventh street.

LIQUOR PROTESTS.

Mrs. R. Jacobs of 272 B street and others protested against permitting Messrs. J. Bernardo and M. Fretas a license to conduct a saloon at 274 B street. The objections of the protestants were that the saloon would be a detriment to the property and a blotch on the neighborhood. Mrs. Jacobs states that her purpose is to maintain that portion as a purely residential and respectable community. The committee laid the matter over one week to investigate.

ANOTHER PROTEST.

Mrs. A. M. Dennon and forty other residents in the vicinity of Fifth and Willow streets protested against the granting of a liquor license to Martin & Lorenzo, to conduct a saloon in conjunction with the grocery business. The protest was overruled, and the application recommended to be granted.

Councilman Elliot asked to be excused from voting until next Monday night.

Mary Marstly, Fred A. Wilbe and other property owners in the vicinity of Fifteenth street and Broadway, protested against granting a liquor license to J. J. Tanner of 427 Fifteenth street. The protestants were victorious and the matter was laid over one week to permit Tanner to withdraw his application.

IMPROVEMENT COMMITTEE.

It was recommended that the Board of Works be allowed to replank Water street, between Franklin and Webster streets, at a cost of $350.

STOPPING OF CARS.

The petition of W. B. Reynolds and others requesting the City Council to take some action in the matter of regulating the stopping of cars on Telegraph avenue, was referred back to him with the suggestion that a committee of citizens confer with the Oakland Transit Company about the matter. In a communication the street car company expressed its willingness to do what its patrons desired.

ANNUAL ELECTION OF OFFICERS.

LADIES' HOME MISSIONARY SOCIETY OF PLEASANTON ENTERS ANOTHER YEAR.

PLEASANTON, March 18.—The Ladies' Home Missionary Society held the regular meeting on Tuesday afternoon in the Presbyterian Church. It being the close of the year, the annual reports were read by the officers showing what good the money had done during the year.

The following ladies were elected to fill the different offices for the coming year: President, Mrs. Robert Ellis; vice president, Mrs. Charles Bruce; recording secretary, Mrs. S. K. Trefry; treasurer, Mrs. Lee Wells; secretary of literature, Miss Ida Harms.

Miss Mabel Gilson, Mrs. C. A. Case, Miss Schoof will have charge of the program for the next three months.

Mrs. S. K. Trefry arranged the following excellent program from the subject of the afternoon, The Treasury. A Three-fold Card—Mrs. Lottie Walters, solo, Mrs. Cora Graham; "Our National Inheritance," Miss Mabel Gilson; "Our Stewardship," Mrs. S. K. Trefry; "Why I Became a Missionary," Miss Hattie Hay; solo, Mrs. Emma Heller; remarks on "Systematic Giving," Miss Lillie Harris.

REBEKAHS MEET.

Pleasanton Rebekah Lodge enjoyed a very interesting meeting Monday evening. There was initiation of several new members and at the close of the meeting a banquet was served.

Following are those who were seated at the tables: Mr. and Mrs. E. A. Weed, Mr. and Mrs. H. Sinclair, Mr. and Mrs. P. Madison, Mr. and Mrs. F. E. Adams, Mrs. William Cope, Mrs. Katie Geyser, Mrs. E. Nelson, Miss Mabel Gilson, Miss Ida Harms, Miss Minnie Broise, Miss Pauline Kruse, Miss Mabel Simpson, Miss Annie Wineg, Miss Niner, Ed Jones, Will Lawrence.

BUYS MORE LAND.

Thomas Ronan, owner of the race track, purchased on Wednesday fifty acres of land from the Pierce estate, situated a mile from town on the Santa Rita road.

ARTISANS ENTERTAIN.

The United Artisans gave a social at Druids' Hall on Wednesday evening with a musical program. Dr. I. B. Olmstead, Supreme Medical Director of Portland, Oregon, gave a short talk.

PERSONAL MENTION.

Mrs. C. W. Case is visiting at Oakdale, this week.

Mrs. Kelley of San Francisco is the guest of her brother, Dr. L. A. Colestock.

Alfred Arendt returned from San Francisco Tuesday.

Mrs. M. L. Sain of San Jose was in town Tuesday.

Mrs. Hewlett of Oakdale is the guest of Mrs. E. E. Hall.

RECEIVER APPOINTED.

NEW YORK, March 18.—A receiver has been appointed in supplementary bankruptcy proceedings brought against Maurice Runkle, who for many years was a government contractor, and was involved in postoffice investigation. The company of which Runkle was President made a specialty of mail pouches and khaki uniforms for the United States Government and clothing for the Indians. It formerly carried on an extensive business but recently many judgments were entered. The amount involved is not known.

Runkle was jointly indicted in Washington with August W. Machen and Thomas W. McGregor. He surrendered in August and was released on $5000 bail. The indictment charged him with conspiring with the others named to defraud the United States Government in connection with supplies and equipment for the free delivery service.

RIGHT HERE IN OAKLAND.

Osgood Bros Guarantee to Refund Money if Hyomei Fails to Cure the Worst Case of Catarrh.

It is no uncommon thing to see a medicine advertised as a "guaranteed cure." But investigation usually shows that the guarantee is made by some unknown firm, hundreds of miles away.

The guarantee, though, that comes with Hyomei, is entirely different. It is made by Osgood Bros, one of the most reliable drug firms in this section. They advertise that if Hyomei does not cure the worst case of catarrh they will return the money without any question or argument. No business house in Oakland has a better reputation for square dealing than Osgood Bros, and when they guarantee that they will refund the money if Hyomei fails to cure catarrh no one has any question as to the agreement being lived up to, both in the spirit and letter.

Hyomei is very easy and pleasant to use. Just breath it through the little inhaler that comes with every outfit; every breath will bring recovery so much the nearer. It kills all the germs of catarrhal troubles in the air passages of the head, throat and lungs, soothes and heals the irritated mucous membrane, and is the only natural cure for catarrh.

The complete outfit costs but one dollar, and extra bottles of Hyomei can be obtained for fifty cents. Do not let a slight catarrhal trouble develop into one that may be serious and chronic. Use Hyomei at once, remembering that you run no risk whatever when you try Hyomei on Osgood Bros' offer of "No cure, no pay."

THE NORTH-WESTERN LINE RUSSIAN-JAPAN ATLAS.

Send ten cents in stamps to R. R. Ritchie, No. 617 Market street, San Francisco, for Russo-Japanese War Atlas, issued by the Chicago and Northwestern Railway—three fine colored maps, each 14x20, bound in convenient form for reference. The Eastern situation shown in detail with tables showing relative military and naval strength and financial resources of Russia and Japan.

Get Your Easter Flowers

From the Piedmont Floral and Seed Co., 1217 Broadway. All kinds of cut flowers and general decorations. Roses, shrubs and hardy plants. Phone orders promptly attended to. Phone Main 602. Nursery, 4419 Piedmont ave.

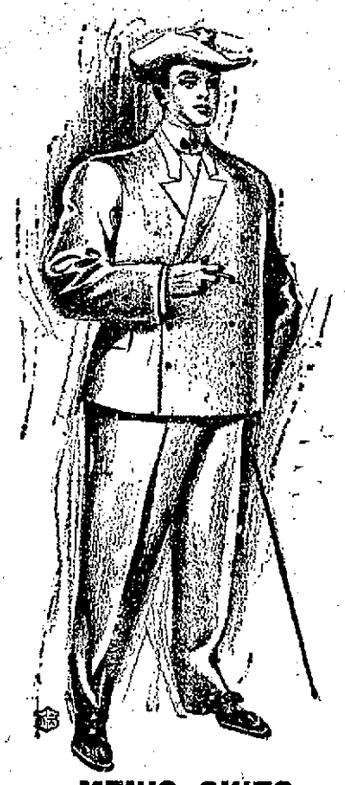

The Reception

accorded us by the good people of this city was most flattering and to still further cement the relations that should exist between buyer and seller we have made many additions to our list of Specials for Saturday, Monday and Tuesday—

THREE MONEY-SAVING SALE DAYS

MEN'S SUITS

One of our leaders will be a line of single and double breasted Suits, made of most serviceable material. A good suit for every day wear. Our price while they last is only

$10.00

For office or general wear, we have some late patterns in SCOTCHES, TWEEDS, CHEVIOTS and HOMESPUNS. Every suit cut in the latest style, handsomely tailored, and finished. Perfect fit guaranteed. Our price while they last, only

$15.00

A few odd suits, a little off in color and not of the latest style cut—good, serviceable suits will be closed out at

$8.75

BOYS' SUITS

Mothers find just what they want for the little fellows in our Boys' Clothing Department. Stylish, well made suits in WORSTEDS AND CHEVIOTS, SCOTCHES, TWEEDS,

$2, $2.50, $3, $4 and $5

Special values—every one of them included in this line are fabrics and patterns that would do credit to the regular $6 and $7 lines.

Large assortment of Boy's Caps in newest shades, only,

15 cents

Whenever your boy needs a new suit or cap we want you to think of our store at once.

MEN'S TROUSERS

Our buyer stumbled across a bargain in Trousers and we give our customers the benefit of his judgment.

$1.50

—In Bedford Cord, Tweeds and Worsteds; specially adapted for working trousers. All sizes.

$2.00

—well made and of excellent material. All sizes.

$3.50

—All wool; will give good service; stylish cut and fit.

At $4, $5 and $6

We offer a line of Cheviot and Hair Line Trousers. Latest patterns and newest shades. All sizes.

For Workingmen

Overalls, union made, of the best denim, brace buckles, seven pockets, waist bands; all sizes. These overalls tell their own story—once worn, always worn.

There are special offerings in every department in our store—You can make money by paying us a visit.

Cheviot Clothing Co.

GREEN FRONT S. E. CORNER ELEVENTH AND WASHINGTON STS. GREEN FRONT

WE GIVE CREDIT

FURNITURE

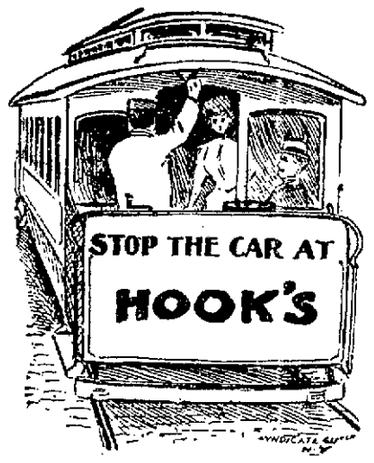

CARPETS

Our "open door" policy. We are glad to have you come in and look whether you buy or not. We are satisfied that comparison will make trade for us.

Our new Spring Carpets and Furniture have arrived, so come early for first choice.

ALL CARS STOP AT OUR CORNER.

HOOK BROS. & CO.

415-419 TWELFTH ST., and 414-418 ELEVENTH ST.

OAKLAND.

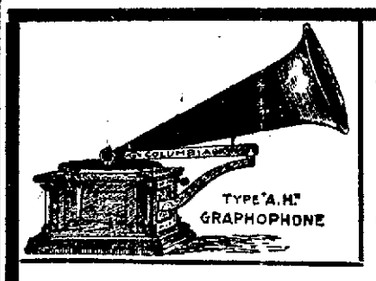

We Have Grown

Increase in business compels us to remove to larger quarters. We are now at 512 13th, between Washington and Clay. Open evenings.

Columbia Phon. Co.

512 Thirteenth Street

THE Men's Grill Room PALACE HOTEL San Francisco ..OF THE.. is a handy resort for Oakland business men.

OAKLAND TRIBUNE
Tribune Publishing Company. William E. Dargie, President.

Much Ado About a Small Matter

A good deal more is being made of former President Cleveland's denial of the statement that he entertained at his table C. H. J. Taylor, a colored man whom he appointed Registar of the Treasury, than the affair warrants. In the first place, Mr. Cleveland said nothing about the matter till he was directly questioned on the subject by a Democratic member of Congress. In the second, the question itself was provoked by a foolish speech delivered in Congress by a member from Kansas. Mr. Cleveland did not say he had never entertained any negro, and he took pains to speak of Mr. Taylor in respectful terms and warmly commended him as an official. He expressed no opinion derogatory to colored men, nor did he discuss the question of social equality between the races.

The affair has been exaggerated and the facts grossly misrepresented. Under pretense of defending the President for dining Booker Washington, Mr. Scott of Kansas made a sneering charge against the ex-President that he could not substantiate and viciously assailed the character of a dead man because he was a Democrat. He referred to Taylor's color in offensive terms, and brought his personal character into question without rhyme or reason when a decent respect for the dead should have kept him silent. Mr. Scott is a fool friend of the President's, and does not appear to be a friend of the negro at all. Mr. Roosevelt does not need anybody to apologize for him, and it is not necessary for him to excuse himself for entertaining Booker Washington by citing the example of Mr. Cleveland.

Although the Cleveland-Taylor story is irrelevant and immaterial to the public and to any question before Congress, it does bring up the fact that Mr. Cleveland did appoint many colored men to office. At no time did he ever indicate by word or deed that they were ineligible to office. At no time since he has retired from the Presidency has he given an opinion to that effect. His letter denying that he dined C. H. J. Taylor did not suggest that he would have been guilty of an impropriety had he done so. When it is all simmered the ex-President simply denied a false statement that ought never to have been made.

A vegetarian cook book gives a recipe for "eggless omelettes." This is about as bad as henless eggs.

Congressman Spight of Mississippi denies that negroes are treated barbarously in the South. The strength of his denial depends upon whether burning at the stake comes under the head of barbarous treatment.

A Fault not Always a Blemish

This from Printers' Ink is worthy of reproduction for its truth, of which a striking illustration is furnished nightly to the theater-goers of this city:

"Ease is better than grammar in writing publicity. Thackeray is a good model for adwriters. Any paragraph of 'Vanity Fair' shows repetitions and cumbersome construction that would be censured by a teacher of rhetoric. But Thackeray tells his story, and this loose, unpolished style amounts to personality. When he wrote the story of 'Becky Sharp' he was undoubtedly so absorbed in her life that he could not have stated three set rules of grammar on a wager. To state the facts—that's the point. Grammar follows written language, not language the grammar. If an adwriter has rhetoric uppermost in his mind when he writes, the production will be precise, rounded and faultless—but there is very little chance of its being advertising. Think of the goods. Tell the story."

On the drop curtain of a certain Oakland theater there is an advertisement containing a gross grammatical error. That advertisement is looked at more and commented on oftener than any of its neighbors. Those who do not observe it themselves have it pointed out by others. The fault in the grammar serves to make the adverstisement conspicuous for no one can observe the mistake without noting what the message of the ad is.

A missing San Jose attorney has been found in jail. How he came to change places with his client is not known, but the situation is accepted by the public as satisfactory.

In succession Bryan has declared against Cleveland, Hill, Gorman, Olney and Parker. The logical inference is that he is for Hearst, for when his name is included the list of eligibles is complete—that is, unless Bryan desires another show for his white alley. Appearances, however, indicate that the Nebraskan will line-up for the editor.

California Should Endorse Roosevelt

When the Republican State Convention meets in Sacramento it will have just two acts to perform to meet the wishes of the Republican voters of this State—endorse the administration of President Roosevelt unequivocably and elect a delegation affirmatively pledged to his nomination. The people will do the rest when November comes.

In declaring unmistakably for President Roosevelt's nomination, Alameda, the first to be called in the roll of counties and a Gibraltar of Republicanism since its early settlement, should lead off as it did two years ago. Then this county endorsed the President and declared in favor of giving him another term, and the State Convention adopted the declaration of Alameda without change. The pledge we gave then should be redeemed and renewed.

The nomination of President Roosevelt is beyond question; his election seems equally a foregone conclusion. But it is none the less incumbent upon California to give him the meed of her approval and hostages for her fealty. The Republicans of this State are practically a unit for Roosevelt, and no man can be elected a delegate who openly palters or hesitates in giving him an undivided support. The convention should say as much and elect delegates charged with the message of California's loyalty. Anything less than this, in view of previous declarations and the statements sent abroad, would be misconstrued. Let there be no equivocation in the matter.

Roosevelt and Fairbanks—New York and Indiana—sound very well, and will probably be the ticket. It is strong at both ends, and is all right geographically.

Boost for Health and Cleanliness

Yesterday's San Francisco Call contained an editorial warmly commending the plan of boosting Oakland. It says:

"That city (Oakland) has lost a number of good opportunities because no one would boost her, and the elephant has frequently passed without being seen. Such an opportunity occurred and was unused a few years ago when the city refused to buy, dirt cheap, 160 acres of land on the western border for a real park that would be first seen by all travelers on the railroad. That failure has cost the town dearly, since first impressions determine the action of those upon whom they are made, and millions of people passing the front door of Oakland and finding it filthy and unbeautiful have had no further interest in the city."

Having launched schemes of beautification and improvement, it is equally incumbent upon the city to place itself in line with modern scientific methods of sanitation and garbage disposal, and happily that is being done. The way to make the town clean is to collect the filth and burn it. The crematory will remedy the uncleanliness at our front door that the Call speaks of. It completes the work of sweeping and garnishing the city. While the citizens of Oakland are boosting municipal improvements, street cleaning and tree planting, they should also boost the crematory which is destined to be a powerful agent in remedying filthy conditions. Back yards need to be as clean as front ones, and health springs from sanitary conditions that are oftenest fouled at the kitchen back door. Let the boosting be all along the line, the crematory included. Health and cleanliness above all things.

The anti-Semitic editors seem to have overlooked a bet in not charging Dreyfus with selling the French army plans to the Japanese.

The Eureka Californian speaks too harshly of Senator Bard, whose chances of re-election it considers "microscopic," as it says, because "California boasts too many better men." It further adds that "the fellow lacks tact and courtesy and discernment," and winds up with severe censure of the Junior Senator for opposing the admission of Arizona into the Union. While Senator Bard undoubtedly went against the wishes of the great mass of Californians in the Arizona matter, that is hardly justification for calling him "a fellow." His coldness and reserve keep him out of touch with the people, but he is nevertheless an excellent man. That he has been a disappointment as a Senator to many of his previous supporters is quite true, but nothing in his conduct justifies treating him with indignity. The fact that a man has rendered himself unpopular is not proof that he is not honorable and well-intentioned. The plain truth is that Senator Bard does not "hit off" with the people of California because of his temperament and his mental isolation. He is a man without magnetism.

It is stated that the Northern Securities Company will emigrate to Canada. It will hardly be able to take the railroads with it, however.

Chips From Other Blocks

The decision of the arbitration tribunal at The Hague in the Venezuela case will not strengthen arbitration in favor as a means of settling international differences. For an arbitration tribunal to decide that the display of force by a creditor nation is all that is necessary to secure for it preference over other creditor nations is, in fact, a triumph for force rather than arbitration in regulating the affairs of the world.—Louisville Courier-Journal.

Radium not only cures fits, blindness, baldness, cancer, rheumatism, toothache and locomotor ataxia, but it is claimed to be a remedy for wife-beating. It is safe to call it a remedy for anything so long as it costs $500,000 an ounce, and you can't find an ounce.—Brooklyn Eagle.

It is probable that Congress will eventually dispose of most of the public questions that are pressing for action, but the time will never come when Queen Liliuokalani will not have a bill pending for the restoration of her private fortune.—St. Louis Globe-Democrat.

It is now promised that the war in the Far East will be ended by July 1, just in time to clear the stage for the war that will open in St. Louis on July 6.—Washington Post.

A Philadelphia waiter who inherited a million dollars a few days ago is working right along as if nothing had happened. What is a mere million to a waiter who has a good "tip" route?—Chicago Record-Herald.

Wheat, eggs and coal are getting so high that, taken in connection with murder lists and industrial fatalities, they provoke the query whether we are not putting higher prices on the necessities of life than on life itself.—Pittsburg Dispatch.

If Prof. Langley is still looking for soaring ingredients for his airship he might try wheat and cotton.—Washington Post.

A great war teaches languages as well as geography. By this time almost every one knows that when he sees something that looks like an explosion in a type foundry it is a Russian proper name.—Chicago News.

If Schwab were not in Europe there would be a suspicion that he and the Mikado had formed a ship-wrecking combine.—Stockton Record.

Japan has in school one in every nine of her children of school age; Russia one in every forty, the influence of which appears to be felt on the firing line.—Sacramento Union.

Even Washington complains of snow on unswept walks. Usually Congress keeps the temperature so warm that snow cleaning is needless.—Buffalo News.

Sharkey and Munroe drew such a crowd of Philadelphia culture that Patti literally had no show.—New York World.

Senator Gallinger, of New Hampshire, appears to be in favor of the nomination and election of a $75,000 president.—Boston Herald.

Should a man marry on less than a thousand a year? Well, if either you or the girl has any doubt about it, don't do it.—Philadelphia Ledger.

The Democratic party has begun to find out that the cross it has to bear is not a cross of gold, but a cross of free silver. And, oh, but it is a heavy one!—Indianapolis Journal.

It is now stated that the Chicago Permanent orchestra, long the dream of Theodore Thomas, is an accomplished fact. It is time for New York to get busy and do likewise.—New York Evening Sun.

The Sultan of Turkey's press agent announces that he has just had a hundred of his subjects arrested for murdering Christians. Did he lodge them in jail or in the best hotel in Constantinople?—Houston Chronicle.

THE HUB
A. JONAS
11TH & BROADWAY, OAKLAND.
Correct Clothes for Men

RIP them open—you'll never find greater care bestowed upon ready-for-service apparel than upon that bearing this label
Copyright 1903, A. B. & Co.
Alfred Benjamin & Co
MAKERS NEW YORK
This mark on your coat-hanger or inside coat-pocket protects you from poor imitations. Look for it; you'll thank us for finding it.
Equal to fine custom-made in all but price. The makers' guarantee, and ours, with every garment. We are Exclusive Distributors in this city.
THE HUB

SOME PASSING JESTS.

"Billy Smith has given up smoking."

"What made him do tha?

"Dropped his cigarette butt in a keg of powder."—Cornell Widow.

THE RULING PASSION.

"No," said Peter, firmly "your credentials are not satisfactory. You cannot enter here."

"O, all right," said the new arrival, wearily. "If you'll just let me have half a dozen souvenir postal cards to send to my friends down below I don't care whether I stay here or no."—Exchange.

EXPLAINED AT LAST.

Friend—Why do you mark things 99 cents when they are actually worth $1?

Merchant—Well, you see, customers hate to leave without that odd cent, and, by keeping them waiting for their change they generally see something else they want.—New York Weekly.

LOGIC.

Teddie—Pa, where do we get our milk from?

Father—From cows, my son.

Teddie—And where do cows get their milk from?

Father—Why, Teddie, where do you get your tears?

Teddie (after a long, thoughtful pause)—Do they have to spank cows, pa?—Judge.

A NATURAL PROTEST.

"Didn't I see that young man kissing you?" asked the mother.

"I fear you did," replied the girl.

"Don't you know that you should never let a man kiss you?"

"But, mamma, it seems so forward for a girl to do the kissing."—Chicago Post.

HIBERNIA BALL A LARGE SUCCESS.

The annual ball of the Alameda county branches of the Ancient Order of Hibernians, given in Foresters' Hall last evening, in celebration of St. Patrick's day, was a large success. Notwithstanding the inclement weather there was a large attendance.

The committees in charge were:

Committee of arrangements—T. J. Desmond, C. J. Curran, D. J. Murphy, J. Cunniff, J. R. Kelly, W. J. Tobin and Charles Dwyer. T. J. Desmond and T. J. Pegnam were floor managers.

Floor committee—D. Spillane, T. Nolan, T. E. McGovern, D. Maher, J. R. Kelly.

Reception committee—M. Heaney, J. Forrest, F. McAllister, T. J. Joyce, L. J. Murphy.

Door committee—George Shields, W. H. McGuire, W. Lenane and Charles Dwyer.

DEATH OF MRS. MEADE.

Mrs. Dora S. Meade died at her residence, 1064 Fourteenth street, last night at the age of 56 years. She was a native of Boston, Mass. She was well known in this city, where she had resided for the last twenty-six years. She leaves several children to mourn her loss. The funeral will be held from the family residence March 20. The interment will be in Mountain View cemetery.

WHERE IS ALICE PRINCE?

Mrs. Saddie Herod of Detroit has written the Chief of Police asking that an effort be made to locate her sister, who before her marriage to a brakeman was Alice Prince. The list of marriage licenses issued in this county does not give the name of Prince. The letter states that the sisters were separated in childhood and that Mrs. Herod is now very anxious to find her sister again.

Simon's Clean Sweep Sale of all Winter Shoes
for men, women and children. We have gone through our entire stock of winter shoes and have marked every pair down to sell quickly. None carried over the next season—that's our motto.
These prices will make them go with a rush. This is a great chance to buy shoes for half price. See the bargains in our windows. Sale on Saturday and Monday in full blast:
Boys' Calf and Vici Kid Lace Shoes; sizes 2 to 5½, at....$1.25
Men's Calf and Vici Lace and Congress Shoes; all sizes; at....$1.45
Ladies Vici Kid Lace Shoes; extension soles, low heels, patent tips, at....$1.15
Ladies' Imperial Kid Lace Shoes—leather lined, patent tips, extension soles, military heels; all sizes, at....$1.65
Misses' Imperial Kid and Box Calf Lace Shoes; spring heels, extension soles, patent tips; sizes 11 to 2, at....$1.15
250 pair of Ladies' Hand Sewed Ties, stamped $3.50, and they come in patent leather and vici kid; extension sole, Cuban heels; on sale at....$2.00
Ladies' Patent Calf Lace Shoes; extension soles; undressed kid tops; worth $3.00, at....$1.95
Ladies' Hand Turned Opera Slippers with fancy bows; worth $1.65, at....65c
160 pair of Ladies' Hand Sewed and Turned Ties; made of vici kid; in all styles; on sale at....$1.45
Simon's Shoe Store
962 Washington St.

BACCUS GETS HEARING.

COMMITTEE OF THE WHOLE LISTENS TO HIS FIRE PROPOSALS.

In the Committee of the Whole of the City Council last night Councilman Baccus took up the consideration of the matter of incorporating into the bond issue $85,000 for additional fire apparatus.

Baccus stated as the majority of the committee thought that $85,000 was excessive, he had prepared a statement whereby the total cost of the proposed fire additions and their running expenses would be materially reduced.

"It is probably needless for me," said Baccus, "to call your attention to the fact that the fire equipment of Oakland is inadequate. There are only two engines which are capable of standing a severe strain. Those engines in the outlying districts are fifteen years old. Their boilers are in a leaky condition and could not withstand more than three hours of real work. At the expiration of that time the leaks would be so great that the fires would be put out."

This statement brought Councilman Howard to his feet. "Is it possible," he said, "that Oakland is in such a condition as that. This condition of affairs must be remedied at once. I move that we send for the fire Chief and have him tell us just how much money is needed to put the engines in repair. The one fact remains that whatever is done with Mr. Baccus' proposition the engines must be repaired at once."

Baccus then continued his statement, showing that by a revision of his original proposition that the original cost of the proposed fire apparatus could be reduced from $85,000 to $65,000 and that there would be a decrease in operating expenses from $30,000 to $10,000 a year.

One of Baccus' contentions was that the antiquated hose companies should be displaced by more efficient means of fire fighting.

The committee agreed to take up the question again on March 28 at which time Fire Chief Ball will be asked to be present.

To Cure a Cold in One Day
Take Laxative Bromo Quinine Tablets. All druggists refund the money if it fails to cure. E. W. Groves signature is on each box. 25c.

"CON" LEARY IS ACQUITTED.

Con Leary, accused of having battered Lonnie Kitto, foreman of one of the departments in the Judson Iron Works, was found not guilty this morning by Police Judge Samuels and was allowed to go. Leary said that he was with the person who did batter Kitto, but that he had acted in the capacity of a peacemaker and that he had nothing to do with the assault.

Deputy District Attorney Harris, who prosecuted the case, yesterday tried to bring out the fact that there had been undue influence exerted over Kitto to make him change his testimony. This imputation was not, however, sustained by the evidence.

Fearful Odds Against Him.
Bedridden, alone and destitute. Such, in belief was the condition of an old soldier by name of J. J. Havens, Versailles, O. For years he was troubled with Kidney disease and neither doctors nor medicines gave him relief. At length he tried Electric Bitters. It put him on his feet in short order and now he testifies: "I'm on the road to complete recovery." Best on earth for Liver and Kidney troubles and all forms of Stomach and Bowel Complaints. Only 50c. Guaranteed by Osgood Bros., Druggists, Seventh and Broadway.

MISS WILLIAMS & CO.
1162 Broadway, Macdonough Block, will exhibit trimmed hats and bonnets, on March 16 and 17 and following days. No cards sent.

Most every one who has whiskey for sale compares its virtues to Jesse Moore "AA" whiskey.

For Tribune Readers—Money back. Remember Livingston Bros.' offer this month. 129 Post st., S. F.

Solid Oak
Extension tables at half price at H. Schellhass, Eleventh street.

Come to Osgood's With That Cold
Webster's Cold Cure
has cured half the colds in Oakland this winter. This stormy weather has created another fresh crop of aches and pains, and we have the stuff to drive them away.
Bach's Back-ache Plasters
do the work and when used with Bach's Liver Pills the effect is miraculous.
We're going to have a new store at 12th and Washington in a few weeks, and then we shall be able to supply you up-town as well as down-town.
Osgood's
THE DRUG CUTTER
The Store that always gives you exactly what you ask for.
Seventh and Broadway
OAKLAND

KAHN'S THE ALWAYS BUSY CORNER
The Fashion Show at Kahn's
Is a revelation to the women of Oakland—If you want to see styles correct and exclusive visit our different departments

Opening Display
Millinery Department
CONTINUED
TOMORROW
Cloak and Suit Department
THE NEW MILITARY SUITS have arrived, and a very attractive group can be seen in our Washington street windows.
Priced at $15.00, $20.00, $23.50 $25.00, $30.00.
Headquarters for Etamine Suits and Skirts
ON SALE TOMORROW
A Blue or Black Etamine Suit—elegantly trimmed for $18.50
Also
A FINE ETAMINE SKIRT for..... $4.95
China Department
AN EXTRA SPECIAL
Plain and fancy imported white China, for table and decorating purposes. Bought direct from the manufacturer at about half its real value; without a doubt the greatest value ever shown on the Pacific Coast.
CUPS and SAUCERS—a number of shapes and patterns (real thin.)
Special 15c.
FANCY CHINA CANDLE HOLDERS.
Special 10c.
PLATES—The Tea or Dinner size.
Special 10c.
PLATES—Extra large dinner size.
Special 15c.
(See Twelfth street window.)
Shoe Department
SPRING OPENING
Kahn's Juvenile Footwear are now displayed in our window.
These new styles of Misses', Children's and Boys' Shoes are the most complete line ever put on sale in Oakland. They are duplicates of the very newest models, designed by leading makers of London and New York.
For Easter
The very latest exclusive designs in
Sorosis
boots and low cut Shoes are now being shown by us. All styles, all leathers.....$3.50
Kahn Bros.
THE ALWAYS BUSY STORE
Twelfth Street, Toward Washington, Oakland

H. C. Capwell Co.
THE LACE HOUSE
12TH AND WASHINGTON STS.

Our Millinery Opening Postponed Until Wednesday March 23d

OWING TO UNEXPECTED DELAY IN COMPLETING ALTERATIONS, OUR MILLINERY OPENING WILL TAKE PLACE ON THE ABOVE DATE INSTEAD OF MONDAY, MARCH 21st, AS PREVIOUSLY ANNOUNCED.

PRESIDENT SKEMP ARRIVED.

WILL ADJUST TROUBLE OF PAINTERS' WITH HELP OF W. E. SCULLY.

Vice President J. Skemp of the International Brotherhood of Painters, arrived from Washington yesterday morning. On his arrival he immediately began an investigation of the trouble existing between the Painters' Unions on this coast. Fines were imposed on a number of members who refused to accept the ruling of the National Executive Committee. The District Council of Painters received seventy-five applications for membership from former members of suspended Union No. 509. Fully two-thirds of the members have taken advantage of the extension of time given them to make application.

Vice President Skemp will be assisted by Organizer W. E. Scully of Oakland in reviewing the conditions of the Marine Painters' Union. A mass meeting will be called and, unless the union decides to send Delegates to the new District Council of Painters, the union will be suspended. The carriage and wagon painters have received orders from the council to begin the work of organizing.

ST. PATRICK'S DAY.

Great interest was shown by the members in attendance at the all-day banquet held by the Laborers' Union in honor of St. Patrick. Representatives from the bricklayers, plasterers, lathers and Building Trades' Council attended.

The gathering was addressed by J. G. Kerns, J. P. Burk, J. B. Bowen and F. H. Pratt. The Committee of Arrangements was composed of F. Carlson, E. Baker, L. Swasey and J. Austin. President J. Duffy occupied the chair.

AMALGAMATED CARPENTERS.

Regular quarterly election of officers was held in Becker's Hall Wednesday evening. President T. M. Latimer; vice president, J. C. McCoy; sick steward, D. Jimeson; auditors, John Hood, J. Germain, W. Young; delegate to District Council of Carpenters, E. C. Dickson, vice, T. M. Latimer.

The union indorsed the action of the Building Trades' Council in declaring the Saturday half-holiday. C. A. Nelson of San Francisco received the referendum vote of the union for delegate to the national convention to be held at St. Louis, April 14. The convention will be made up of the Amalgamated Carpenters of Canada and America.

COMMITTEE SELECTED.

Carpenters' Union No. 36, appointed R. Harlan, W. Rambo and R. P. Scanlan a committee for the purpose of conferring with the Executive Committee of the Building Trades' Council relative to the points at issue between the carpenters and the council. Committees from all the carpenters' unions of the county will be present.

The union decided by unanimous vote to affiliate with the national organization of structural iron workers. The meeting was held for the express purpose of voting on this measure.

It was also decided by unanimous vote to attend in a body the lecture of C. Cornelius, president of the San Francisco Carmen's Union, which he will deliver before a local socialist organization next Sunday evening. The subject of the lecture will be the "Citizens' Alliance."

INDEPENDENT SQUARE IMPROVEMENT CLUB.

The next regular meeting of the Independent Square Improvement Club will be held this evening at 7:30 o'clock, at 1122 Thirteenth avenue.

After the transaction of the regular order of business, the principal topics of discussion will be the water question in all its phases.

The members of the Honorable City Council have been invited to be present and give their views on this important subject.

All members are earnestly requested to interest their neighbors in these meetings and urge them to attend. Only by united effort on the part of all property owners in the district can lasting good be accomplished.

Members are requested to especially note all defects of the streets in the district and promptly report the same to the president, that the proper authorities may be notified, also to report any opening of the streets for putting down or repairing sewer, water or gas pipes.

Members are requested to discourage the practice of throwing refuse of any kind on the streets, alleys and vacant lots. The orange season is on, and a too liberal supply of peelings is now in evidence on the sidewalks. A strict compliance with the present municipal laws on the subject will add immensely to the appearance of the locality.

The roll will be open for signatures of new members at all times during the evening.

Members in arrears for dues are requested to remit to the secretary at their earliest convenience.

DISMISSES CHARGE.

The charge of battery preferred against Samuel Jacobs by William O'Doherty was dismissed on motion of the prosecuting attorney this morning in Judge Samuels' court.

PERSONAL AND SOCIAL.

VINCENTIAN SOCIETY IS PLANNING A LARGE ENTERTAINMENT.

The ladies of the Vincentian Relief Society are planning to give a unique entertainment at one of the local playhouses in the near future. The affair is to be a concert by a band of Filipino scouts who will be here for a few days on their way to the St. Louis Exposition. Through the courtesy of Major F. de L. Carrington, commander of the battalion to which this band is attached, the ladies have been able to secure the novel entertainment.

CARDS FOR WEDDING.

Cards are out for the marriage of Miss Anna Mae Burdge and Bernard Pacheco Miller. The ceremony will be witnessed by the near relatives of the young people and will be followed by a large reception at Arbor Villa.

Miss Winifred Burdge, the maid of honor, will wear the softest pink, while the first bridesmaid, Miss Marion Smith and the other bridesmaids, Miss Evelyn Ellis, Miss Florence Nightingale, Miss Grace Sperry, Miss Mary Barker, Miss Florence White, Miss Carolyn Oliver, Miss Marion Goodfellow and Miss May Coogan, will all be gowned in pure white and will carry bridesmaid roses.

Mr. Miller will be supported by Clay Gooding as best man and the ushers are to be Stanley Moore, Joe King, Arthur Goodfellow, Harold Havens, Traylor Bell, William Gorrill, Hartley Peart, Roland Oliver and Ralph Jones.

MISS DE GOLIA'S LUNCHEON.

Miss Noelle De Golia was hostess at a luncheon today planned in honor of Miss Ethel Kent, whose marriage to Lieutenant Allen takes place next month. The table decorations today were entirely in yellow, and jonquils were grouped with pretty effect everywhere.

The bridesmaids, Miss Louise Hall, Miss Mattie Milton, Miss Florence Cole and Miss Kathleen Kent were Miss De Golia's guests at luncheon and later in the afternoon a number of girls came in for a game of five hundred. The guests included Miss Letty Barry, Miss Isabelle Kendall, Miss Clarisse Lohse, Miss Carmen Sutton and Miss Jessie Craig.

WHIST CLUB MEETS.

Mrs. H. A. Glines entertained the Queen Esther Whist Club at her home on Eighth street, Tuesday, March 15. After a pleasant game the prizes were awarded to Mrs. Minnie Hall and Mrs. Annie G. McCord.

EASTER ASSEMBLY.

The Catholic Ladies' Aid Society is making the final arrangements for their Easter Assembly to be given Easter Monday at Maple Hall.

This assembly is an annual affair and the one in prospect promises to be as enjoyable as those preceding.

The committee of arrangements includes Mrs. J. C. McAvoy, Mrs. T. P. Hogan and Miss Katherine Maher.

EASTERN STAR PARTY.

Oak Leaf Chapter, No. 8, Order of the Eastern Star, will give a whist tournament and dance this evening at Maple Hall. The affair is under the direction of Mrs. Frank G. Watson, the Worthy Matron of the Chapter, and a large committee of which Mrs. E. S. Van Court is chairman.

AN ENGAGEMENT.

The engagement has just been announced of Miss Josie Mahlmann and Herbert S. Silverthorn. The wedding will take place on March 26 at the home of the bride's parents in Alameda. Miss Mahlmann enjoys a wide circle of friends here and Silverthorn is prominent in San Francisco business circles.

MISS DUNCAN'S PARTY.

Miss Flossie Duncan entertained her young friends yesterday afternoon at a delightful party given in Maple Hall. The children in their pretty dresses formed a fascinating picture and they fittingly celebrated St. Patrick's Day. Among the little ones who contributed to the impromptu program were Grace Ewing, Flossie Duncan, Dortie Egbert, Etta Schroch and Carmen Ghirardelli. Little Robert Duncan, dressed in costume, danced the Highland fling. After the merry-making in the afternoon a banquet was served and each child received a pretty souvenir of the occasion.

PLANS CARD PARTY.

Miss Mary Wilson has sent out cards for a large card party to be given Saturday afternoon, March 26, complimentary to Miss Mae Burdge. The affair will take place at the Miller home on Boulevard terrace.

INFORMAL DINNER.

Mr. and Mrs. D. Edward Collins entertained a number of friends at an informal dinner last evening planned in honor of Miss Geraldine Scupham and her fiance, George Lackey. The table decorations were a pretty study in green.

Covers were laid for Miss Scupham, Mr. Lackey, Miss Koenig, Dr. Morey, Miss Edith Larkey, Arnold Needham, Ida Larkey, J. Chilton Veitch, Miss Elizabeth Scupham, Thomas Warren, Miss Grace Trevor, J. T. Taylor, Miss Lizzie Feldmann and Stuart Middlemas of San Francisco.

PLAYED CARDS.

Mr. and Mrs. William McBain Jr. entertained the Escholscholtzia Whist Club this week at their home on Twenty-first street. The prizes were won by Miss Rose Davis and William McBain.

Mrs. McBain was assisted by Miss Mayme Du Rose. Those present were Mr. and Mrs. E. E. Laymance, Mr. and Mrs. C. H. Du Rose, Miss Kohler and Miss Mae Kohler, Miss Davis and Miss Edith Davis, Messrs. Bartels, Harry Leber, Nat Braun, B. T. McBain and E. J. Adams.

CUP AND SAUCER SHOWER.

Mrs. J. P. Slavan of Oakland and Mrs. Henry Rosenthal of Alameda gave a cup and saucer shower yesterday afternoon at the Rosenthal home in Alameda complimentary to Miss Janet Baxter, whose engagement was announced recently. A game of progressive hearts was enjoyed during the afternoon and prizes were carried off by Mrs. Frank Davis and Mrs. Harrington.

Those who participated were Mrs. Currier of San Francisco, Mrs. Fred Slavan, Miss Lulu Blank, Mrs. Marvin, Mrs. Arthur Evans, Mrs. I. Cazso, Mrs. W. Watson, Mrs. C. Sterett, Miss Edith Boucher, Mrs. Nathan and Mrs. Frank Davis.

PERSONALS.

W. H. J. Matthews, deputy city treasurer, is the guest of his sister, Mrs. Robert W. W. Cryan at her villa near Rome. He expects to reach Oakland early in April.

Del C. Seldon, wife and little daughter of "The Gamekeeper" Company, are the guests of Hugh C. Gallagher of Alameda during their stay here.

Mr. and Mrs. Amerie Coxhead entertained a few friends at an informal dinner complimentary to Mr. and Mrs. Walter B. Starr.

The last assembly of "The 7's" will be held at Reed Hall, Thirteenth and Harrison streets, on the evening of April 21. Elaborate preparations will be made and the affair promises to be the best dance ever given by the club. The committee of arrangements includes Eugene Van Court, Beach Dean, D. H. Rand, Harry Williams and Eugene Crandjean.

W. T. Tate is a guest at the Mansion House, Watsonville.

R. W. Stone was a recent visitor in Nevada City.

O. M. Howard was in Nevada City recently on his way to Washington.

W. H. Friend, steward at the Napa State Hospital, has returned to that place after a short visit in Oakland.

Mr. and Mrs. A. B. Shay are visiting friends in Napa.

N. B. Rost was a recent visitor in Modesto, where he formerly resided.

George Heier was in Modesto recently on business.

Miss Evelyn Lynch is visiting old friends in Vallejo.

Mrs. Rothberg and son Spencer have gone to Watsonville to join Mrs. Rothberg's husband, Dr. J. H. Rothberg, who has taken up his permanent residence at that place.

Grant Wiley has returned after a visit with friends in Red Bluff.

Miss Alice M. Lenox has been visiting friends in Santa Cruz.

JAPS DELAY LANDING.

NEW YORK, March 18.—The proposed Japanese landing at Wonsan, on the eastern coast, has been further delayed says a Herald dispatch from Seoul, Korea, by the threatening attitude of the Vladivostok naval squadron consisting of four ships which are now anchored at Possiet Bay, an excellent base for attacking Japanese transports approaching Wonsan. It is reported by the prefects of Northeastern Korea that bodies of Russians, accompanied by interpreters are surveying the country, ascertaining the population, the quantity of supplies and the sentiment of the people.

SHE WANTS ALIMONY.

A citation has been issued to Antone Thomas to come into court and show cause why he has failed to pay his wife, Birdie W. Thomas, $105 now accrued as the result of a divorce proceedings.

Thomas was ordered to pay the plaintiff $20 a month alimony and $15 for attorney's fees. According to the complaint of the wife he has paid her nothing so far and there is now due the amount asked for.

ABRAHAMSONS
OAKLAND'S MOST POPULAR STORE.

Bold Values in Easter Wearables

These Easter offerings are so strikingly unusual, and the values of these new goods manifestly so great that few words are necessary to impress the importance of these specials only to be had at Abrahamson's.

$25.00 TAILORED SUITS $17.50

In the first place, they embody every element of style which makes the new design of 1904 so fascinating. The whims of fashion have been accorded due respect and in all the various styles good taste of the designers is at once evident. The qualities are such as you'd not expect to find in any but the highest priced grades.
THE SEASON'S BEST SUITINGS WERE USED and you can choose among novelties, cheviots, voiles, etamines, Venetians and broadcloth, 14 DISTINCT STYLES; real value $25.00. Special $17.50

MARVELS OF MILLINERY BEAUTY At $5.00
The Greatest Value for the Money in Alameda County

These are exactly reproductions of French models, which assure you picturesque exclusiveness. These walking hats are equal in point of style and quality of materials to those sold elsewhere at $6.50 to $7.50. On sale in our Millinery salon at $5.00

15 Styles in Waists $1.50 each
White Lawn Waists trimmed with lace and embroidery, tucks full pouch and sleeves; 15 different styles .... $1.50 each

Silk Waists $3.50 each
White India Silk Waists trimmed with five rows Valenciennes lace and fine tucks, lace in sleeves and collars; our leader for the season at $3.50

Children's Dresses 50c each
Children's Chambray Dresses made Mother Hubbard, yoke trimmed with Hamburg insertion and tucks and ruffle edged with soutache braid; sizes 2, 3 and 4. Saturday Special 50c

Corset Covers 25c each
Ladies' White Cambric Corset Covers trimmed with 4 rows Valenciennes insertion and neck edged with lace to match; sizes 34 to 42. Saturday Special 25c

60c Muslin Drawers 45c ea.
Ladies' White Muslin Drawers made with deep flounce trimmed with 3 rows of hemstitched tucks and wide hemstitched hem. Saturday Special 45c

25c Children's Hose 17c pair
OUR LEADER—Children's Hosiery, fast black Lisle finish hose, made of the best material; very elastic, double knees, heel and toe; regular 20c grade. Special 17c

40c Collars, 25c
White and Ecru Point de Venice Lace Stock Collars, all with the new LARGE BISHOP TAB FRONT EFFECT, some trimmed around the top with blue, pink and white crepe de ruching and others plain. This is one of the newest and prettiest effects of this season's neckwear. Special .... 25c each

15c Collars 3 for 25c
Ladies' White Hemstitched straight around top-over Collars, regular 15c values. We place them on sale. Special .... 10c each; 3 for 25c

Fancy Silks at 65c yd.
A fine line of fancy Silks for shirt waist suits in small checks and stripes, in blue, black and white gun-metal and a great variety of new styles and colors; excellent quality, also a line of plain colors in Peau de Chamois; will wash, all silk; will outwear any taffeta; a good 85c cloth. On sale at.... 65c yard

40c "Auto" Bags 25c each
Black Walrus Chain and Leather Handles Automobile or Wrist Bags, all fitted with inside pockets; this is a great value and a regular 50c article. We have placed them on sale, Special .... 25c each

35c Real Maco Hose, 25c pair
Ladies' Seal Maco Cotton Gauze Hose, a new arrival; all the rage this coming season; Hermsdorf dye, double heel, sole and toe; positively fast black; regular 35c. Special .... 25c pair

40c Ladies' Vests, 25c each
Ladies' Sleeveless Vests in lace lisle, colors white, pink, blue, cream or black, nicely trimmed, silk taped all around; regular 40c value. Special .... 25c each

$1.50 Silk Vests $1.00 each
Ladies' Silk mixed, Sleeveless, Imported Vests, either plain, trimmed or hand-crochet; colors pink, blue, white, lavender or black; regular $1.50 value. Special .... $1.00 each

12½c Handkerchiefs 9c each
Ladies' Embroidered Handkerchiefs, in a great variety of neat and tasty designs. This is a regular 12½c and 15c value. Special .... 9c each

Manufacturers' Samples 74c ea.
Swiss and Irish Point and Battenberg Scarf and Squares; regular $1.50 and $2.00 values. Special Saturday.... 74c each

GLOVE NEWS
Crespi Jay Aye is by far the prettiest Kid Glove in the market this Easter season at $1.00 a pair. It comes in black, brown, mode, beaver, tan leather, slate, red, blue, green and white; every pair fitted and warranted .... $1.00 a pair

20c Pillow Cases 17½c each
45x56 Ready-made Pillow Cases, made from fruit of the loom casing; well worth 20c. Special.... 17½c each

$1.50 Doz. Napkins $1.00 Doz.
20x20 Snow white and all pure linen Damask Napkins, well worth $1.50 dozen. Special $1.00 dozen

40c Mouseline Ribbon. 25c yd.
Mouseline Taffeta Ribbon, 6 inches wide, in all colors, also in two-toned effects; regular 40c value. Saturday Special .... 25c yard

FOUR BAZAAR SPECIALS

FIRST SPECIAL.
Highly decorated fine Imported Chinaware to close out, formerly $1.50, now $1.00

SECOND SPECIAL.
Cake Plates beautifully decorated with wild roses; formerly $1.00, now 50c

THIRD SPECIAL.
Highest grade, best quality China, elegantly decorated cups and saucers; formerly 75c, now 35c

FOURTH SPECIAL.
Fancy Dresden Cups and Saucers; formerly 50c, now 25c

$1.25 Blankets $1.00 ea.
Vicuna Cotton Blankets; regular $1.25 pair Saturday only $1.00 pair

10c Handkerchiefs 6c each
Gents' large size white hemstitched Handkerchief, a very good quality and a regular 10c article. We have placed them on sale special at .... 6c each

At 39c
Mens' white unlaundered Shirts; sizes 14 to 16½; an exceptional value direct from the manufacturer enables us to offer this garment worth 50c for the small sum of 39c each. Reinforced front bosom, double stitched; get what you need of them now.. 39c

At 49c
Gentlemen's Flannelette Night Shirts, extra length, extra well made, good style, a garment you cannot buy the cloth alone for the price to say nothing of the making. It's really cheap enough at 75c. Saturday extra special price 49c. Sizes 16 to 19. The last chance on this line. Do not be dilatory 49c

Now 50c Belts 36c ea.
Special line of Leather Crush Belts in all colors, consisting of blue, black, tan, brown, white and green, with small nickel hammer buckle. Special .... 35c each

Abrahamson's Jottings

We are sole agents for Perrins Kid Gloves, Royal Worcester Corsets and Modes Glove-Fitting Patterns.

Do you read our weekly bulletins? Look for them in your packages!

Fair critics of millinery folk of fashion who admire and revel in artful creations in millinery say Abrahamson's is truly admirable.

Did you figure how much you save through our specials advertised every day? Watch for them. They are genuine specials.

10c Top Collars .... 5c each
25c Sateen Supporters 25c each
15c Shell Hair Pins.. 10c dozen
12½c Point de Paris Lace 9c yd
10c Stocking Feet.. 8 1-3c pair
10c Wall Ornaments .... 5c each
12½c Hat Pins .... 10c each
$1.00 Spangled Collars.. 50c each

S. E. COR. THIRTEENTH AND WASHINGTON STS. 465-67-69-71 THIRTEENTH ST

SCROFULA

Swollen glands, tumors, white swelling, sores, pustular or scaly skin eruptions, flabby muscles, brittle bones, weak digestion, emaciated, illy-nourished bodies, are some of the well-known earmarks of Scrofula. Scrofula is inherited. Parents too closely related by the ties of blood, or tainted with consumption or blood poison, may look for signs of Scrofula in their children. The middle-aged often have it, but children are the chief sufferers. Scrofula breaks down the vital forces, and the blood becomes so weak and poor that it does not nourish the body. The remedy in all scrofulous affections must be one that purifies the diseased blood, builds up the weak digestion, increases the appetite and gives new energy and strength to all life's forces. No medicine has won so much fame as a blood purifier as S. S. S., and its tonic effects upon the system are not equaled by any other remedy. It makes the weak, tainted blood rich and strong, and drives out of the circulation all tubercular deposits and morbid matter that cause the glandular swelling, sores, abscesses, tumors and other horrible symptoms that make Scrofula so dreaded and dangerous.

Cleveland, Ohio, August 11, 1903.
I inherited Scrofula from my parents, and this means, of course, weak, impure blood and a run-down, debilitated condition of the system. I have been under treatment of physicians for quite a period at different times, but their treatment did not do me anything like the good S. S. S. did last winter when I took it. It promotes appetite and digestion, gives strength and energy, builds up the general health in every way, and in addition to being an excellent blood purifier, it adds to its success as a remedy for Scrofula. It did more for me than any thing I have used, and with pleasure I commend it.
122 Brownell St. MRS. LOUISE COHEN.

SSS

Write us fully about your case. Medical advice will cost you nothing.
THE SWIFT SPECIFIC CO., ATLANTA, GA.

Some can and some cannot
USE COFFEE
without dangerous harm to the body
Quit for 10 days to prove for yourself, meantime use
POSTUM

MEN our new VACUUM DEVELOPER and INVIGORATOR is a natural restorer of lost strength and vigor. It is the ONLY means which will expand and develop the organs, used with our improved "Perfect" Soluble Medicated (Direct Medication) Crayons, will quickly cure unnatural losses, stricture, premature decay, prostatic affections, etc. For VARICOCELE our IMPROVED DEVELOPER combined with our new patented SUSPENSORY and COMPRESSOR, (sold only by us), will cure even the worst cases. Don't fail to investigate this. Call or write for new (copyrighted) profusely illustrated 100-page book, "Health," for MEN ONLY. Sent securely sealed FREE. Our physicians are experienced and strictly reliable specialists. Fees moderate. Treatment given on 10 days' trial and approval.

HEALTH APPLIANCE CO.,
6 O'Farrell Street, S. F.

Have You Seen Us?

Since we moved in our temporary store? Well, if you haven't you don't know what you have missed in bargains in the

Dry Goods

line.

The time for our moving in our quarters in the Bacon Block is ALMOST HERE, so you must be quick if you want to secure goods in our line at greatly reduced prices from our regular figures.

P. Flynn

Northwest Corner Franklin and Thirteenth Streets.

Select Easter Gifts at Smith Bros.'

THE FEAST OF THE RESURRECTION IS BUT A SHORT WAY OFF AND THE PLEASING CUSTOM OF GIVING MEMENTOES IS NOW MORE POPULAR THAN EVER

Easter Cards
—A thousand beautiful novelties from 2½c ea

Easter Mottoes
—Mounted on fancy Japanese woods; a wide choice—from 25c

A Special Week For Albums
—Photo albums in several different styles and binding at reduced prices.
—Kodak albums bound in seal, leather, cloth and burnt leather; many different designs and sizes; prices 10c to $3.00

Souvenir Postal Albums
—in seal, leather, cloth and burnt leather with and without patent back.
—A complete line of guest, address, memo, letter register and trip abroad books.

Easter Books
—Bibles, prayer books, hymn books and other appropriate books.

Easter Novelties
—Rabbits, chickens, babies, etc. —from 5c ea

New Ideas in Papeteries
—Golf club papeteries; gray or white paper and envelopes; linen finish; square lap envelopes—25c box

Poster Papeterie
—a new idea in a flat box with an attractive colored cover; paper in white, azure, blue, rose or lavender—special 25c

French Linen Papeteries
—in white and gray; not many but while they last 35c and 40c

SMITH BROS.
Art Dealers—Booksellers—Stationers
462-464 THIRTEENTH STREET Bet. Broadway and Washington

TRIBUNE SUBSCRIBERS

WHO FAIL TO RECEIVE THEIR PAPER BEFORE SIX O'CLOCK EVERY EVENING SHOULD TELEPHONE TO THE CIRCULATION DEPARTMENT, EXCHANGE NINE, AND THE CARRIER WILL BE NOTIFIED TO DELIVER A COPY IMMEDIATELY.

THE

NEW BABY

that has just arrived or is soon to arrive will need many things from our store to make his babyhood days days of pleasantness and his nights all nights of peace.

CUT PRICES IN BABY GOODS

Baby's Foods

Mellin's Food .. .. 35c and 55c
Victor Food .. .. 40 and 80c
Eskay's .. .. 20c, 40c and 65c
Eagle Milk 15c
Imperial Granum 60c
Sunbrights .. ..40c and 65c
Peptogenic Milk Powder 40c
Nestle's Food .. ..20c and 40c
Robinson's Groats, large .. 25c
Robinson's Barley, large .. .25c
Taroena 40c

Necessaries

CASTILE SOAP.

Best Spanish, cake 25c
Italian White, cake 10c
Italian Natural, cake 10c
French, large bar 25c
Medicated Witch Hazel Soap for healing rash and rough, red skin .....10c, 3 for 25c
Red Cross Talcum Baby Powder, sterilized and borated, square cans 20c
Mennen's Talcum 15c
Colgate's Scented Baby Powder, absolutely pure 20c
Castoria (the genuine) 25c
Silk Sponges for baby's bath.. .. ..10c, 15c, 25c, 35c up to 75c
Silk finished Wash Cloths for baby's tender skin .. .. 10c, 15c and 25c each

Baby's Dressing Table

Hair Brushes, white bone handles .. ..20c, 25c, 30c to 65c
Baby's Combs.... 10c, 15c, 25c
Powder Boxes .. .. 25c, 30c up
Powder Puffs ..10c to $1.00 each
Talcum Powder Sifter, in white, pink or blue 50c
Soap Cases, all colors .. .. 25c, 35c, 40c and 50c

Baby Sets

in white, pink and blue.

Brush and Comb Sets 50c
Brush, Comb and Soother .. 60c
Brush, Comb and Rattle .. .75c
Brush, Comb, Teething Ring and Talcum Sifter $1.25
Brush, Comb, Powder Box, Teething Ring and Basket Tray, all in golden copper, silver mounted $2.00

Other Suggestions

Rubber Sheeting, heavy, yd., 65c
Breast Pumps..... 25c, 35c, 50c
Nipple Shields .. .. 10c and 15c
Rubber Lined Diapers, in five sizes 25c
Rubber Lined Bibs 15c
Graduated Nursing Bottles, 6 oz., 8 oz. or 12 oz.... 5c each
Nursing Nipples, black, red or white..... .. 5c, 3 for 10c
Mizpah Nipples .. .. .. 5c each
Arnold Sterilizers and Sterilizer Bottles always kept in stock.
Boracic or Boric Acid, in packages .. ..10c, 15c and 25c
Borax, full 16 ozs.. .. .. ..10c

Collins Bros. DRUGGISTS
MASONIC TEMPLE
12TH AND WASHINGTON STREETS

Headquarters For Babies' Supplies

CROP PROMISE IS IMPROVING.

RECENT RAINS IN SOUTH HAVE BENEFITTED ALL SECTIONS.

LOS ANGELES, March 18.—Cloudy weather and general rain indications prevail throughout Southern California this morning. The local weather bureau predicts showers for the lower parts of the State, but no heavy precipitation is anticipated at this time. The rain storm which was noted approaching yesterday from the north has passed off to the eastward and the likelihood of a heavy downpour has diminished. Rain has fallen during the past twenty-four hours as far south as the Tehachapi Mountains and favorable indications have been reported from various points south, but only a bare trace has fallen so far.

The present crop promise is better than it has been at any stage during the present season. The last heavy rain came just in time to save the field crops. Hay and fruit crops were greatly benefitted and are now reported assured. Sugar beets are coming up and making a good stand. A few more inches of rain will be needed to insure the bean crop. Vegetation in the Southern California mountain sections shows a healthier growth than for the same period of any previous season. The deciduous fruit prospect is excellent. The rain that has fallen so far guarantees a fair hay crop in the dry uplands.

The precipitation of moisture in the lower half of Southern California has been considerably less than for the northern half and in consequence more rain will be needed there to insure crops.

WARREN OLNEY III.

Mayor Olney is now grandfather of two children. A few days ago a son made his appearance in the family of his honor's son, Warren Jr. To the new arrival is to be also given the name of Warren Olney. Speculation is now indulged in as to how the new grandson will be distinguished from his father and grandfather both of whom also bear the name Warren Olney. It has been suggested that confusion might be obviated in identification by having the youngest member of the third generation known as Warren Olney III.

STOCK MARKET.

SAN FRANCISCO, March 18.—The following stock quotations up to noon today are furnished by Sutro & Co., of 321 Montgomery street:

	Bid	Asked
MISCELLANEOUS BONDS.		
Bay Coun Power Co 5%....	.....	102¼
C C G & E G M & C T 5%..	.....	90
Ferries & Cliff House RR 6%	.....	116½
Hawaiian Com & S 5%.....	99	100
Los Angeles Ry 5%.....	122⅞	.....
Los Angeles Pac 1st Con 5%	101½	102
Mkt St Ry 1st Cons Mtg 5%	.....	115½
Northern Ry of Cal 5%....	118¾	119
North Shore Ry 5%.....	.....	100¼
Park and Ocean RR 6%..	104	106
S P RR of Ariz 6% 1910....	107½	.....
S P RR of Cal 6% 1905 A..	104½	.....
S P RR of Cal stamped....	109	109¾
S P Branch Ry of Cal 6%..	134	.....
Spring Val Wat 4%.....	.....	98⅝
Spring Val Water 3d Mtg 4%	98¾	99
WATER STOCKS.		
Contra Costa	.....	41
Spring Valley Water Co....	39	29¾
GAS AND ELECTRIC STOCKS.		
Mutual Electric Light Co..	8½	11
San Fran Gas & Elec Co....	58	58¼
STREET RAILROAD STOCKS.		
California	199¾	200
POWDER STOCKS.		
Giant	60½	62
Vigorit	4¾	4⅞
SUGAR STOCKS.		
Hawaiian Com & Sugar Co.	46¼	47
Honokaa Sugar Co	12	13½
Hutchinson Sugar Plan Co.	8¼	.....
Kilauea Sugar Plan Co....	2½	5
Onomea Sugar Co.....	24	27
Paauhau S P Co.....	13½	14
MISCELLANEOUS STOCKS.		
Alaska Packers' Assn	139½	140
Cal Fruit Canners' Assn....	95½	100
Cal Wine Assn	.....	99
Oceanic Steamship Co.....	.....	5
SALES.		
11,000 Sac Gas & Elec Bds		99½
2,000 Spring Valley, 3d.....		89
10 Gas & Elec		59
10 Gas & Elec 58⅝		S-90
25 Gas & Elec 58¼		S-90
70 Paauhau		13¾

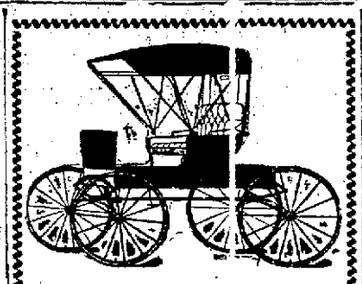

WE HAVE MANY

New Novelties IN THE Vehicle and Harness

LINE. SHOULD BE MUCH PLEASED TO HAVE YOU CALL AND SEE THEM.

No Trouble to Show Goods

Kiel & Evans Co.
224-226-228 SAN PABLO AVE.

RICHARDS' CASE ON TRIAL.

MRS. HARRY RICHARDS SAYS SHE WAS TRUE TO HER HUSBAND

The trial of the divorce suit of Florence Fawcett Richards against Harry Richards was begun before Judge Ogden this morning and promises to be bitterly contested and full of venom. The parties to the action were in court this morning and both sides have numerous witnesses to uphold them in the allegations they have made against each other.

Richards in a cross-complaint has accused his wife with having been unfaithful to him and to have allowed one George D. Cotton liberties which constitute an offense against the married state. His charges are indignantly denied by Mrs. Richards who is asking a divorce on the grounds of failure to provide.

Richards at the present time is singing at a local theatre but in years gone by was a well-known choir singer in this city and has toured the country as a member of an opera troupe.

CONTINUES WATER RATE HEARING.

The Committee of the Whole last night did not take up the consideration of the water rates. Engineer Arthur L. Adams of the Contra Costa Water Company stated that the report requested by the Council on the meter question was not ready.

The committee then continued the hearing until March 25.

PAYMASTER PERKINS TAKES EXAMINATION.

VALLEJO, March 18.—Paymaster Fred K. Perkins has been undergoing examination at the navy yard this week for promotion. The paymaster is the son of United States Senator George C. Perkins.

The Guam station ship Supply, which has been undergoing repairs at the navy yard, is needed badly at the island and orders have been received to have her ready for the return trip by April 4.

The departure of the training ship Mohican upon her spring and summer cruise has been delayed by the prevalence of measels aboard ship. The vessel, however, is expected to leave here shortly.

MORTGAGE FORECLOSED.

Judgment in a foreclosure of mortgage proceeding brought by the Hibernia Savings and Loan Society against Isaac Frohman as executor of the will of Allie M. Pearson, was given in favor of the plaintiff this afternoon by Judge Ellsworth.

The money was borrowed by deceased from the bank during her life time, the original amount being $6500, with interest, this now amounts to $7,662.02. The mortgage was on property at the southwest corner of Eighteenth and Myrtle streets.

BRIGANDS RETIRE RUSSIANS.

NEW YORK, March 18.—A band of mounted Manchurian brigands has swooped down upon a Russian outpost near Pan La Chan, a town near Port Arthur says a dispatch to the American from New Chwang. For a time the Russians withstood the attack but finally were forced to retreat, leaving two Maxims on the field. The casualties are not stated.

The Russian flag which has been flying on the public building at New Chwang, has been hauled down and replaced by the French emblem.

DIES AT HER HOME.

Sarah Sudgen, aged 56 years, a native of Ohio, died last night at her home, 2020 Encinal avenue. She had been a sufferer for some time. No arrangements have yet been made for the funeral.

AT ST. JOHN'S TONIGHT.

Tonight at St. John's Episcopal Church there will be held a special service and sermon. The hour set is 7:45 o'clock. Rev. S. H. Wingfield-Digby, chaplain of the Seamen's Institute in San Francisco, will deliver the sermon.

Why don't you try Carter's Little Liver Pills? They are a positive cure for sick headache, and all the ills produced by a disordered liver. Only one pill a dose.

Tomorrow we Commence Sale of Fancy Goods

A Most Aggressive Occasion

WE HAVE INAUGURATED FOR THE COMING MONTH A SALE OF FANCY GOODS AND NOTIONS.

IT ISN'T CUSTOMARY TO CUT PRICES ON STAPLE NOTIONS, BUT THERE IS NO REASON WHY YOU SHOULD NOT BUY THEM FOR LESS AT TIMES, IF THE SELLING CAN BE MADE LARGER, WE HAVE STARTED A CAMPAIGN IN THE NOTIONS WHICH IS HEAVILY OVERSTOCKED, HENCE THE DESIRE TO REDUCTION OF GOODS AND PRICES. YOU ARE USING THEM EVERY DAY. GLANCE THROUGH THIS LIST AND SEE IF THERE ISN'T SOMETHING TO INTEREST YOU.

RIBBONS.

A crisp, brilliant Taffeta, 3¼ inches wide, a good quality for 20c a yard. Special . . . . ..12c yard
No. 80 Taffeta Ribbon, 4 inches wide, same quality as above, 14c a yard. The crisp, lustrous finish of this ribbon will make excellent bows.
Fancy Silk Ribbon, 1¼ inches wide, in Dresden designs, 5c a yard. Buy your Easter Ribbons now while you can purchase them at such extraordinary low prices.

LACES.

Among the laces we are placing on sale will be found every conceivable style and pattern that is to be used this season. Only a few of them are mentioned here.
Torchon Lace, 2 inches wide; regular 10c and 12½c quality, 5c yd
Valenciennes Lace; regular 5c quality. Special .. .. ..3c yard
Valenciennes Lace; regular 8 1-3c and 10c grade.. .. ..5c yard
Valenciennes all-over Net; regular 75c value .. ..50c yard
Valenciennes all-over Net; regular value $1.25 .. .. 85c yard
Venice all-over Net; regular value $1.75.. .. .. $1.25 yard
Venice all-over Net; regular value, $1.85.. .. ..$1.50 yard
Venice all-over Net in spider web effects, very desirable for waists; regular value $2.50 yard. Special .. ..$1.75 yard

LADIES' BELTS.

Ladies' imitation patent leather; regular 15c 9c
Ladies' crushed Peau de Sole Silk Belts with fancy buckles; a good belt for 85c. Special sale price 68c

NECKWEAR.

Fancy Silk Neckwear; regular 50c values.. .. .. 25c
Fancy Silk Neckwear; regular 25c values. Special 19c
Venire Lace Neckwear, in white, butternut and ecru; one of our new 50c lines 25c
A description of these goods would not be strong enough to do their values justice. You will have to see them to appreciate their value.

VEILINGS.

During this sale we will show a line of Drop Veils that will please every woman who sees them.
Chiffon, Tuxedo and Brussels Net effects with silk Chenille dotted border, the regular prices of these veils are 65c, 75c and $1.00. The sale will be 48c and 65c. They are of that light, airy effect which gives a dash to one's appearance.

MONEY-SAVING GROCERY LIST.

M. & J. Coffee, 4-lb can, or M. J. Brandenstein's M. J. B.; regular $1 can. Special 83c
Nesson's Salad or Cooking Oil; regular 25c bottle. Special .. 8c
Genuine French Sardines; regular 12½c can. Special 8c
New Beans, Lima or Long Red Kidney; regular 6c lb. Special ..4c
Eastern Yellow Corn Meal, 10 lbs. in paper sack. Special 19c
Bayo Beans, new, clean stock, 8 pounds 25c
Stockton Flour, 10 pounds in paper sack. Special 19c
Crab or Dry Shrimps, delicious salads; convenient, always ready; regular 12½c and 20c can. Special 8c
Split Peas or Pearl Barley. Special, 6 pounds 25c
Maple Syrup, absolutely pure; regular $1.35 gallon cans.. .. .. 95c

EMBROIDERY.

Anyone who has attended our Embroidery Sale knows the values we usually offer. This one will surpass any previously held.
Embroidery Insertion; regular 10c quality .. ..5c yard
Fine Cambric Embroidery; regular 15c quality .. .. 9c yard
Fine Cambric Embroidery, 8 inches wide; 20c value .. ..12½c yd
Fine Cambric Embroidery, suitable for corset covers, similar to what we sold quantities of at previous sales for 25c. Special for this sale 19c
We will sell all our 40c and 50c Embroidery during this sale at.. .. ..25c a yard
Fine Lawn Embroidery Waist Fronts; $1.25 value 78c

NOTIONS.

Japanese Wire Hair Pins, in packages, straight and crimped; all sizes .. .. 1c package
Kirby Board Hair Pins, in packages .. .. 2c package
Hair Pin Cabinets, containing a complete assortment of invisible and medium size hair pins .. .3c
Safety Pins; regular 2 papers for 5c..... box of 12 papers 9c
Hose Supporters, best quality of Lisle Elastic in children's, misses' and ladies' sizes, with rubber buttons .. .. 9c pair
Pins, sheet containing 400 assorted size pins .. .. 3c paper
Curling Iron, one that will last, patent spring; 15c value 9c
Pin Books containing a complete assortment of the best sizes of pins and safety pins; regular 9c. Special 7c
Spool Cotton, 6 cord, colored Cotton, hand or machine, 200 yards; regular 5c a spool 2c
Spool Silk, 50-yard spool, all colors; regular 5c spool 3c

DRUG SUNDRIES.

Face Powder, guaranteed pure, white or flesh; regular 15c box. 9c
Face Powder, our best quality; regular 25c box 19c
A fragrant Tooth Wash, cleanses and preserves the teeth; regular 25c bottle. Special 19c
Toilet Cream, an agreeable substitute for glycerine, cold cream, camphor ice, etc., invaluable for rough skin and chapped hands; 25c value 19c
Dressing Combs, Ladies' Dressing Combs; 35c value 21c

ART DEPARTMENT.

Cushion Tops, made of fine Lawn Handkerchiefs, with ruffle. Special 48c
Cushion Tops, best quality of Denim with beautiful floral designs, backs with each; regular 75c. Special 58c

SALINGER'S S. W. Cor. 11th and Washington Sts.
The House that Saves You Money

LIVERNASH GETS SEAT.

HOUSE DECLARES JULIUS KAHN WAS NOT ELECTED.

WASHINGTON, March 18.—The House today agreed to the report of the Elections Committee holding that Julius Kahn was not elected from the Fourth California district. This confirms the title of E. J. Livernash to the seat.

BOYCOTTED BY NEGROES.

SNOW HILL, Maryland, March 18.—Delegate William G. Kerbin of Worcester county, who has been pushing the "Jim Crow" bill in the State Legislature, has been boycotted by negroes.

Kerbin boards at a hotel here. When he returned from Annapolis and entered the dining-room he was informed that the colored cook had refused to prepare another meal for him. Hungry and angry, he traveled to Baltimore before obtaining food. His colored laundress also has joined the movement.

MACEDONIAN JOAN OF ARC.

ODESSA, March 18.—A Bulgarian girl named Zorka Illieva, who fought and was wounded in the ranks of the Macedonian insurgents, has arrived here and volunteered for service in Manchuria. She wears masculine attire, is an expert horsewoman and handles rifle and sword. The girl saw General Kaulbars, the commander-in-chief here, who promised to endorse her application. She brought with her a full campaign equipment.

ALL READY
—WITH—
Easter Styles
Easter Millinery
PRICE RIGHT

Lem Williams
1003 Washington St.

NEW YORK'S BIG STRIKE.

HUNDRED THOUSAND MEN MAY BE CALLED OUT LATER.

NEW YORK, March 18.—Twenty thousand bricklayers and laborers and about 20,000 iron workers are on strike, and unless a settlement can be reached at a conference today the strike probably will spread until about 100,000 men are involved. The employers, considering it improbable that any settlement will be reached, are preparing for the strike which they think will follow.

Members of the other unions continue at work, but they cannot proceed with building without bricklayers and are said to be indignant that the bricklayers should tie up the whole building industry. Twenty-five hundred lithographers have struck rather than be locked out. They struck when they found they must sign the arbitration agreement or be discharged.

Jesse Moore "AA" whiskey is a gentleman's drink.

H. W. WILLIAMS
PHOTOGRAPHER
General View Work Artistically Executed and Fully Guaranteed. Architecture, residences, animals, fine carriage teams. California views for sale.
907 Jackson St., Oakland, Cal.

NOTICE TO CREDITORS.

In the Superior Court in and for the County of Alameda, State of California.

In the matter of the estate of Newton W. Mallery, deceased.

No. 9110. Dept.4.

Notice is hereby given by the undersigned, Jessie B. Mallery, executrix of the last will of Newton W. Mallery, deceased, to the creditors of and all persons having claims against the said deceased, to exhibit them, with the necessary vouchers, within ten (10) months after the first publication of this notice, to-wit: within ten (10) months after the 19th day of March, A. D. 1904, to the said executrix, at number 2430 Fulton street, in the Town of Berkeley, County of Alameda, which said place the undersigned selects and designates as her place of business in said County of Alameda, for all matters connected with the said estate of said Newton W. Mallery, deceased; that said claims may also be presented at rooms numbers 111 and 112 in the Crocker Building, at the intersection of Market, Post and Montgomery streets, in the City and County of San Francisco.

JESSIE B. MALLERY,
Executrix of the last will of Newton W. Mallery, deceased.

Dated, Oakland, Alameda County, March 19th, A. D. 1904.

OSGOOD PUTNAM, Attorney for Executrix, 401 California Street, San Francisco.

Lace Curtains
For Spring

The ladies of Oakland and vicinity, who are interested in fine Lace Curtains will find a special delight in spending a few minutes looking over our new patterns. They are beautiful specimens of the lace and netmakers' art and the designs will be found nowhere else, being exclusive with us.

New Mattings, designed to represent carpets are here in hundreds of patterns.

Anderson's
CARPETS
LINOLEUMS
1114 BROADWAY.

TRUSTEE'S NOTICE.

In the United States District Court in and for the Northern District of California.

In the matter of William Roberts, a bankrupt.

You will please take notice that on the 12th day of March, 1904, the trustee of the above named bankrupt presented his account to the undersigned, and that Saturday, the 2nd day of April, 1904, at 10 a. m., at my office, 508 Broadway, in the City of Oakland, is hereby fixed for the hearing and settlement of said account and for the declaring of a dividend.

You will also take notice that on said 12th day of March, 1904, the said trustee filed his petition with the undersigned asking for permission to sell certain of the real property belonging to the said bankrupt at private sale, which said petition is hereby referred to for a more particular description of said real property, and that Saturday, April 2nd, 1904, at 10 a. m., at the said office of the undersigned is hereby fixed as the time and place for hearing said petition, at which time and place you are required to show cause, if any you have, why the prayer of said petition should not be granted;

You are further notified that, if the prayer of said petition is granted, that on and after the said 2nd day of April, 1904, at the hour of 10 a. m. on said day, the interest of said bankrupt in all those certain lots of land described in said petition and hereinafter particularly described, to-wit:

All those certain lands in the Bay of San Francisco and being in the County of Alameda, State of California, and described as follows, to-wit:

1. Beginning at the ¼ Section corner between Sections 14 and 15, T. 3 S. R. 3 W., Mount Diablo Base and Meridian, the same being the N. W. corner of Tide Land Survey No. 104; thence south along the Section line between Sections 14, 15, 40 chains to the corner common to Sections 14, 15, 22 and 23; thence West between Sections 15, 16, 21 and 22, in said Township and Range, 160 chains to the common corner of Sections 16, 17, 20 and 21; thence northerly between Sections 16 and 17, 80 chains to the common corner to Sections 8, 9, 16 and 17; thence east along the section line between Sections 9, 10, 16 and 16 in the southwesterly boundary of E. A. Lawrence's land as shown in Thompson and West's Map of Alameda County; thence southeasterly along said Lawrence's land and continuing same course, to the southwest corner of lot No. 13 in Section 15, as shown in said map; thence east along the south boundary of said lot No. 13, and lots 14, 15 and 16, as per said map, to the place of beginning.

2. Beginning at the ¼ Section corner between Sections 14 and 15, T. 3 S. R. 3 W., Mount Diablo Base and Meridian, the same being the northwestern corner of Tide Land Survey No. 104; thence west 120 chains to the center of Section 16 in said Township and Range; thence south through the center of the south ½ of said Section 16, through the center of Section 21, and through the center of a portion of the north ½ of Section 28 to a point on the 5 mile limit or limit of jurisdiction of Tide Land Commissioners as per Act of April 1st, 1870, and as said limit is laid down and designated on Allardt's Official Map of Alameda County; thence northeasterly along said limit to a point where the same intersects the section line between Sections 14 and 15; thence along said section line north about 20 chains to the place of beginning.

3. Beginning at the common corner to Sections 16, 17, 20 and 21, thence north 40 chains; thence west 40 chains; thence south 120 chains; thence east 80 chains; thence north 60 chains; thence west 40 chains; thence north 20 chains to point of beginning.

Being the southeast ¼ of Section 17, east ½ of Section 20, the southwest ¼ and south ½ of the northwest ¼ of Section 21, T. 3 S. R. 3 W., Mount Diablo Base and Meridian, containing 720 acres:

Will be sold by said trustee at private sale for cash in lawful money of the United States to the highest bidder at the said office of the undersigned, and that if said sale is not complete on said day, the same will be continued from time to time until complete, and that the right to reject any bid for inadequacy of price is hereby reserved.

Dated, Oakland, Cal., March 17th, 1904.

ARTHUR P. HOLLAND,
Referee in Bankruptcy in and for the County of Alameda, State of California.

NEWS FROM BERKELEY AND THE STATE UNIVERSITY

LIVELY FIGHT IS WAGING FOR MANAGERSHIP.

Audobon Woolsey Aspires to the Office Held at the State University By Ezra Decoto.

BERKELEY, March 18.—A lively fight is on at the University of California for the office of graduate manager of student activities. Ezra Decoto, the incumbent, who is a prominent young lawyer and probation officer of Oakland, will have as his opponent Audubon Woolsey. Decoto has now served in the office for three years, and will present his record to entitle him to two more years. Decoto is a member of the Psi Upsilon fraternity and the Golden Bear senior society.

A. J. Woolsey, a graduate student in law, has served the last two years as assistant graduate manager. Woolsey is a member of the Phi Sigma Delta fraternity and the Golden Bear.

Two men will go before the student body to succeed Max Thelen, as president of the Associated Students. They are Leo D. Bishop and Harry Dehm. Bishop is a member of the Psi Upsilon. Dehm is a member of the Abracadabra Club. Both men are in the College of Social Sciences, are Winged Helmet men and have taken a prominent part in debating.

A. C. Keane and Anthony Meany are the two candidates for the vice-presidency of the student body. Keane's activities have been directed toward writing, while Meany has been prominent on the track. Keane does not belong to any fraternal organization. He is an active member of the Boating Association. Meany is a member of Kappa Alpha and the Golden Bear.

A good many of the sophomores are casting longing eyes at the secretaryship, but thus far the candidates have been very reluctant about declaring themselves.

The meeting for the nominations will take place early in April, the election coming about a week later.

HOMER DAVENPORT TO SPEAK.

GREAT AMERICAN CARTOONIST WILL ADDRESS UNIVERSITY STUDENTS.

BERKELEY, March 18—Homer Davenport, the great American cartoonist, is to give an address before the students of the University of California.

The subject of his address will be, "The Power of the Cartoon."

Davenport comes under the auspices of the English Club, and will speak in Hearst Hall. He is known all over the world through the agency of his pen, and is recognized as the greatest cartoonist America has ever produced. His cartoons have appeared in all the leading newspapers of America and are familiar to all.

For some time Davenport has not been assiduously at work but has been on a tour to the Pacific Coast. He spoke at Stanford University under the auspices of the "Press Club" and his address was well received.

The lecture will take place in Hearst Hall Friday night, April the first.

TO PRODUCE PLAY BEFORE STANFORDITES

BERKELEY, March 18—The Mask and Dagger Society will present their comedy, "The Jealous Wife," in the Assembly Hall at Stanford University next Saturday evening. The play will be given under the auspices of the Sword and Sandal Society of Stanford, which is a men's dramatic society. The Stanford University Orchestra will furnish music, and there is every indication that the affair will be very successful. Great interest seems to be felt in Stanford in the prospect of the occasion.

The acting manager is Milton Schwartz, '04, and the business manager is Miss Portia Ackerman, '04. The prologue by Professor C. M. Gayley is to be presented by Miss Beatrice Snow, '04. The cast of characters is as follows: Mr. Oakley, Emil Kruschke; Major Oakley, Gus Keane; Charles Oakley, John O'Connell; Lord Trinket, Mark Daniels; Mr. Russet, Frank Gillelen; Sir Harry Beagle, Howard Merrill; Captain O'Cutter, Walter De Leon; Tom (and John), Joseph Koford; Paris, Edwin Rust; Mrs. Oakley, Miss Edouardo Howard; Harriet Russet, Miss Talulah Le Conte; Lady Freelove, Miss Isabel McReynolds; Toinette, Miss Anne Thacher; Mary, Miss Florence Parker.

MEETS HARDSHIP IN ORIENT.

H. O. PIXLEY WILL TELL OF RAILROADING IN CHINA.

BERKELEY, March 18.—Henry O. Pixley, a former student at the University has returned from the Far East where he has been engaged in engineering work for the past three years. He tells a remarkable story of his experiences.

Several years ago Mr. Pixley was a student in the Chemistry department. He was called to the Philippines to serve on the United States Coast and Geodetic Survey. After two years of service he was appointed chief of an engineering party at work on a railroad line which is being built by an American company, from Canton to Hankow, a distance of eight hundred miles. Pixley covered about one hundred miles of the distance, and then succumbed to illness by reason of the hardships and trying life he had to endure. As it was, he held out longer than any of his party. He was removed to the hospital at Hankow, but even after his discharge found it necessary to return to America for his health's sake. He states that since the commencement of his sea voyage he improved rapidly and is now in first-class condition.

He has some thrilling experience to relate, and vividly describes the trials and sufferings he encountered from the climate, overwork and poor protection that was offered.

"We had no tents to sleep in; we had to do the best we could without them. No laborer in the United States would live in such quarters as were assigned us. The food was most uninviting—that of the Chinese country people. We were in a country where a white man had never been seen. They had never before seen a man with blue eyes. As the first train pulled out of Canton, thousands of people gathered about gaping in dumb wonder."

Mr. Pixley's address before the Civil Engineering Association promises to be of unusual interest.

GLASS-BLOWING STUDENTS MAKE A PRESENTATION.

BERKELEY, March 18. — Last evening the members of C. A. Kraus' class in glass-blowing presented him with a handsome nickel-plated blast lamp as a token of appreciation for his work with them.

The class is being conducted outside the regular University curriculum, and has been given a room specially fitted up for it in East Hall. Its work will probably be continued next term.

FIRST JAPANESE WEDDING IN BERKELEY.

Bride and Groom are United Immediately After Seeing Each Other for the First Time.

BERKELEY, March 18.—A romance that had its inception while the bride-to-be was basking in the sunshine of far away Japan and the prospective groom attending to his duties as a Berkeley flower merchant, had its culmination Saturday, upon the arrival of the Steamer Siberia, in the first Japanese wedding ever recorded in the College Town. Miss Toshi was the bride and Sakio Makino, the groom. They had not seen each other before the petite oriental maiden stepped from the steamer at San Francisco but this did not prevent the successful carrying out of elaborately arranged plans for the wedding which took place on the rose farm conducted by Makino on lower Dwight Way.

The ceremony was performed according to the "San San Qudo" or Mohammedan custom. Going into separate darkened rooms the bride and groom each drank three cups of wine three times, making nine draughts in all.

The "San San" is three times three and the "Qudo" nine.

Fumi Ogoto, a mutual friend of the young couple, who had not only made arrangements for their meeting but had planned the details of the wedding, invited about twenty friends to attend the ceremony. The rites were concluded with feasting and Japanese songs, dances and games.

Mrs. Makino is perfectly contented with her new surroundings and is greatly pleased with the home which has been prepared for her.

ODD FELLOWS BUSY WITH PREPARATIONS.

BERKELEY, March 18.—A large number of the members of the local lodge of Odd Fellows are preparing to attend the meeting this evening of the executive committee which has in charge the arrangements for the county meeting of the Odd Fellows at Haywards next month.

Great preparations are being made for the meeting of the Odd Fellows on the evening of April 23. It will be an all-night session. A great deal of work is being done by committees appointed from the respective lodges of this county, and all Odd Fellows are invited to participate in this event.

There will be a parade in Haywards at 5 o'clock p. m. on the above mentioned date, at which time a large demonstration will be made. Refreshments in abundance will be served in the evening. Plenty of degree work and good speaking will also take place. The four degrees of Odd Fellowship will be exemplified during the night.

Definite plans have not as yet been settled, but several committees are out, and have plenty of work to do. As soon as these committees have made arrangements due announcement will be made of same.

This county meeting has been brought about by the efforts of W. J. Faunt, D. D. G. M., of District 64, I. O. O. F.

No doubt it will be one of the largest meetings of Odd Fellows ever held in this county.

TO GIVE CONCERT IF WEATHER PERMITS.

BERKELEY, March 18.—The Cadet Military Band will give the third open air concert Sunday afternoon in the Greek Theater. Between five and six thousand people have attended the other concerts and it is probable that the third one will be well attended. The following program will be rendered.

Selection, "Maritana;" quartet, "To God on High;" selection, "Norma;" largo, "Handel;" "The Lost Chord;" "In the Gloaming;" march, "Our Director;" "Star Spangled Banner."

There is no charge whatever for admission to this recital. All friends of the University are welcome.

FREE KINDERGARTENS FOR BERKELEY.

Movement is Agitated at Meeting of the North Berkeley Improvement Club.

BERKELEY, March 18.—At a meeting of the North Berkeley Improvement Club last night the organization placed itself on record as being in favor of the establishment of a free kindergarten system in Berkeley. The question was brought up by Victor Robertson, the president of the club, who announced that a school had been started in Berkeley, the view of its founders being to ultimately convert it into a public institution.

Town Auditor M. L. Hanscom, who was present at the meeting, stated that if the school was established its maintenance would be largely borne by the State.

It was the concensus of opinion at the meeting that the proposed issue of $125,000 school bonds would have a much better chance of carrying if the various items for which the money is to be expended were to be announced.

James D. Ray called the attention of the club to the reckless manner in which electric cars and the Key route trains are run into Berkeley station and the practice was condemned by the club. It was shown that people either driving or walking are continually menaced at the dangerous crossing.

Before adjournment to meet again April 7th, the club made arrangements to attend a joint meeting with the Central Improvement Club next Thursday night.

YOUNG MEN HAVE NEW ORGANIZATION.

BERKELEY, March 18.—A company of young men who have recently joined the North Berkeley Congregational Church, desiring to assist the church, have organized themselves in to a Young Men's Service Club. The object of the new club is to draw the young men of the church closer together, and to unite them in social and spiritual work. Any young man, in his sixteenth year or over, of good moral character, may become a member of the Service Club upon the vote of its members. The fees are only nominal.

The club is responsible for the advertisement of the evening services and is also required to issue a program each Sunday night. They are also conducting a series of entertainments for the benefit of their friends. The club is a very unique one in its work and has no rival in this city.

This evening a very interesting stereopticon lecture will be given by the Rev. W. J. Speers in the church, under the auspices of the club.

The subject of Rev. Speers' lecture is "An excursion east via Mount Shasta and the Canadian Pacific." The lecture will be illustrated with views taken by Rev. Speers himself, who is a very entertaining talker.

The officers of the new club are as follows:

President, Charles W. Brock; secretary, Perry Scott; treasurer, Albert Foster.

The chairman of the various committees are:

On Worship—Harry Miler. On Invitation—Richard Daizell. On Socials and Entertainments—Maurice Bowman. On Ushering—Ralph Miler. On Athletics—L. D. Smith.

MISSIONARY WOMEN HOLDING MEETING.

BERKELEY, March 18.—The eleventh annual meeting of the Women's Foreign Missionary Societies of the Oakland Presbytery is being held in the First Presbyterian Church of Berkeley today.

The afternoon meeting began at 1:30. Miss L. M. Mellen spoke of her mission work in Africa. At 3 o'clock there was exercises by Chinese girls from the mission in San Francisco.

COLORED WOMAN HAS A NARROW ESCAPE.

BERKELEY, March 18.—A portly colored woman gave a shock to a large number of passengers at Dwight Way station last night by jumping from a city bound steam local train at Blake street. The woman narrowly missed the wheels, fortunately rolling away from the train. As it was she was badly bruised.

HAYWARDS, SAN LEANDRO, EMERYVILLE, FRUITVALE, GOLDEN GATE

TO TREPHINE HIS SKULL.

FRUITVALE LAD SUFFERING FROM CERVICAL OPISTHOTONOS.

FRUITVALE, March 18.—John Groenewig, the boy whose head was run over by the wheel of an empty two-horse coal wagon Monday afternoon, has become much worse during the past forty-eight hours. The unfortunate lad was removed to Fabiola Hospital, where Drs. J. H. Callen and J. M. Shannon will perform a trephine operation.

At an early hour Thursday morning the spinal canal was operated on, removing a quantity of blood from the cavity. Although the patient was relieved he continued to remain in a cervical opisthotonos condition.

In trephining the physicians will cut a hole in the skull at the base of the brain and remove the coagulated blood that is pressing against the nerves at that point. The brain cavity will also be scraped. At present the pressure is so great on the nerves that the child's head is drawn back so that it touches his heels.

The accident occurred while the school children were on their way home from school Monday afternoon. An empty coal wagon drawn by two horses was sighted by a number of the boys, who ran to steal a ride. Young Groenewig, in trying to climb into the wagon from the side, slipped from the brake-block and fell under the wheel. The weight passed directly over his head, leaving a cut in the scalp where the sharp iron tire imbedded itself. The injured boy was carried to the office of Dr. L. B. Smith. It was thought at the time that no serious damage would result, as the lad seemed in possession of his faculties and able to describe in detail how the accident happened.

The fact that his head was not mashed into a pulp is miraculous and unexplained by the doctors in charge.

TO IMPROVE BREEDING.

NEW YORK, March 18.—At a meeting of the Board of Directors of the Saratoga Association for the improvement of the breed of horses, F. R. Hitchcock has been elected president to succeed William C. Whitney and Harry Payne Whitney was elected vice-president in place of Mr. Hitchcock. Clarence H. Mackay was elected a director of the association.

TAKING COLD?

Then you need instant attention. You feel chilly and have frequent sneezing spells. You'll be surprised at the amount of good a few doses of Hostetter's Stomach Bitters will do you. Try it today. Besides counteracting **Chills, Colds and La Grippe** it is also unequalled for **Dyspepsia, Indigestion, Constipation, Insomnia, Poor Appetite, Dizziness and Malaria.** Thousands are using it with great satisfaction. Why not **try a bottle?**

HOSTETTER'S STOMACH BITTERS.

WHIST PLAYERS TOURNAMENT.

EASTERN STAR LODGE OF SAN LEANDRO WILL ENTERTAIN.

SAN LEANDRO, March 18.—Tonight the Golden Wave Chapter, No. 103, Order of Eastern Star, will give a whist tournament in Masonic Hall, corner of San Leandro avenue and Ward street. Besides the local representative of the game, there will be teams from Fruitvale, Elmhurst and Haywards. There is considerable speculation on the outcome of the gathering. The Hayseed Whist Club of Elmhurst stand unconquered in their town, and they hope to carry the honors of the evening away with them on this occasion.

The committee having the tournament in hand consists of L. D. McArdle, chairman; Mrs. A. H. Merritt, Mrs. H. C. Clayton, Mrs. W. Cunningham and Dr. Kirby B. Smith.

SKIN GRAFTED.

Dr. K. B. Smith has finished successfully grafting skin on to the foot of Lloyd Sloane, who had his foot removed in Seattle last fall on account of a street car accident. The skin used was contributed by different members of the child's family.

Young Sloane was riding on the step of an overloaded street car in Seattle, when a car from behind jammed his foot. The accident necessitated amputating half of the foot. The physicians in the north were unable to make the skin grow over the wound. Last month the patient was brought to San Leandro and placed in the hands of Dr. Smith. Young Sloane is the grandson of President S. Huff of the San Leandro Bank.

RHUBARB SHIPMENT.

Two carloads of rhubarb were shipped to the Eastern market by the Rhubarb Growers' Association Thursday morning. This is the largest consignment for the season.

STUDENT SUCCUMBS TO TYPHOID FEVER.

BERKELEY, March 18.—A telegram from Cambridge, Mass., brings the intelligence that W. J. Baxter, '03, a student in Harvard Law School, died of typhoid fever. Baxter was a member of the Alpha Tau Omega fraternity while at California. The body will be shipped to California and buried in Turlock next Wednesday.

PROFESSOR ELWOOD MEAD'S LECTURE IS POSTPONED.

BERKELEY, March 18.—Announcements were posted on the campus stating that Professor Elwood Mead would address the College of Commerce students this afternoon on the subject of "Irrigation Problems in the United States." Owing to a conflict with Professor Mead's regular lecture hour this address has been postponed until some time next week.

ST. PATRICK'S DAY NIGHT.

LADIES OF THE PARISH HELD GRAND SOCIAL LAST NIGHT.

GOLDEN GATE, March 18.—The grand St. Patrick's night entertainment given by the young ladies under the auspices of the Catholic Church was held last night in Klinkner's Hall. It was a great success and was well attended notwithstanding the inclemency of the weather.

An exceptionally fine entertainment was given. After the exercises, dancing was enjoyed. Refreshments were served throughout the evening.

To the Rev. Father Haslin, no little credit is due for the success of the evening's entertainment as he has done much toward the proper celebration of St. Patrick's Day.

BIRTHDAY PARTY.

One of the most pleasant surprise parties ever given in Golden Gate was that of James Rourke in honor of his nineteenth birthday. Games and dancing were enjoyed and a birthday supper served. The prizes in the games were won by May Dale, Harry Jucksh and Georgia Stutt.

Among those present were May Dale, Birdie Dale, Carolyn Ryan, Lena Stewart, Agnes Thompson, Florence Spear, Mamie Blethwood, Edna Pendleton, Carrie Kransdrill, Georgia Stutt, Edna Wesphal, Tina Doyle, Josie James, James Igstadter, Charlie Berg, Richelieu Wheelan, Jesse Karsky, Theodore Neurwirth, Frank Reeves, Otto Boeddiker, Karl Auerbach, Bert James, Jack Westphal, James Rourke, Harry Jucksh and Oscar Thompson.

LA GRIPPE IN TOWN.

Mrs. B. G. Truelson, wife of the grocer, has been very ill during the last few days with La Grippe. She is reported to be somewhat improved today.

GOT HIS HAIR BACK.

Was Perfectly Bald When He Started to Use Newbro's Herpicide.

Frederick Manuell, Maryland block, Butte, Montana, bought a bottle of Newbro's Herpicide, April 6, '99, and began to use it for entire baldness. The hair follicles in his scalp were not dead, and in 20 days he had hair all over his head. On July 2 he writes, "and today my hair is as thick and luxuriant as any one could wish." Newbro's Herpicide works on an old principle and with new discovery—destroy the cause and you remove the effect. Herpicide destroys the germ that causes dandruff, falling hair, and finally baldness, so that with the cause gone the effect cannot remain. Stops falling hair at once and a new growth starts. Sold by leading druggists. Send 10c in stamps for sample to The Herpicide Co., Detroit, Mich.

TRIES OLD WATCH GAME.

SLICK STRANGER TRIES THE QUICK BORROWING ACT.

EMERYVILLE, March 18.—The event of particular interest in this section is that revolving around a slick and well-dressed stranger who is operating the old "watch game." The man has the appearance of a gentleman, has a good address and does his work in a first-class "con" manner. He tried his game on Henry Bruns but met a defeat.

His method is to rush into a public place, thrust a watch on the counter and say that he has just received a straight tip on the winner in the next race. He simply asks for a temporary loan on the watch until he can make good and particularly asks that he be allowed to redeem the watch as it was presented to him by his mother and he does not wish to part with it. His manner is so affable and so convincing that several saloon men have out of the goodness of their hearts advanced a loan.

It seems that the man has a quantity of watches that his mother gave him. After the man has left a close examination has been made of the watches on which the man has asked but a six dollar loan and they have all be found to be of a cheap Eastern make sans jewels and full of brass.

When the man tackled Bruns he was politely told to walk away fast, as he, Bruns, was not in the pawn broker business and could tell brass from a gold brick in the day time to say the least. The man left.

The stranger visited the Commercial House and the manager could not see his way clear to advance money on the watch proffered. It is reported that at the Hastings Hotel and at The Barrel, he made a loan. Several people around town also took the watch offered to go shares on the profits of the races.

The "con" man has not been located as yet.

MARTIN IN IT.

"Dutch" Martin, the man for whom Lee Murphy was taken is now in the hands of the police and will soon be called to answer to the charge of malicious assault on one Robinson. Murphy, it will be remembered was discharged as there was no evidence against him.

CARNEGIE DONATES.

NORTHAMPTON, Mass., March 18.—A conditional gift of $50,000 to Mount Holyoke College, has been announced from Andrew Carnegie, the understanding being that the friends of the institution raise a like amount before June 1. No stipulation is made regarding the use of the money but it is understood that a new library building is contemplated.

EXILE OF RUSSIA IN HAYWARDS.

FATHER HONCHARENKO IS CERTAIN OF RUSSIAN VICTORY.

HAYWARDS, March 18—Father Honcharenko, a Russian exile and living in the hills back of Haywards, is in receipt of Russian newspapers and personal letters giving an account of the sacred image of war being taken to the front in order to assure victory for the Russian army. A portion of the account stated that divine Providence had indicated that Russia would not only conquer Japan but that it would annex Persia, Turkestan and China. The name of this paper giving the prophecy is the "New Era."

Father Honcharenko thinks, from what he learns from friends in Russia, that the greater part of the northern nation will overcome the well-trained Japanese. He is deeply interested in the war situation and keeps closely in touch with its progress.

NEW BRIDGE TIMBERS.

Bridge carpenters have completed rebuilding the bridge at the junction of the Old County road and the Castro Valley road. New piling was driven on the north side of the stream, new stringers and flooring were also put in. The repairs were made necessary by the high water cutting away the north bank of the stream and allowing the bridge to settle.

ENGAGEMENT ANNOUNCED.

The engagement of Miss Georgia Hickmott, formerly of Haywards, and Edwin Charles Clark, of San Francisco, has been announced. The wedding will take place at the home of the bride's parents in Ross Valley. Miss Marion Stevenson, of this place, will act as maid of honor.

The couple expect to make their home in Castro Valley on the Hickmott ranch.

TOWN BOARD MEETING.

A regular meeting of the Town Board of Trustees was held in the Town Hall Wednesday night. The board was to consider the water question but owing to the absence of one of the members the matter was laid over until the next regular meeting.

The report of Expert Bond, who has been experting the town books, was received and accepted.

A committee was appointed to make the necessary arrangements for the firemens' banquet.

PORT COSTA FLOUR IS THE BEST AT ALL GROCERS

PERSONAL BREVITIES AND SOCIAL NOTES.

BERKELEY, March 18.—Fred Pepin has arrived from Santa Cruz.

F. E. Edwards, whose hand was badly burned recently with alcohol, is improving rapidly.

Wm. Arkley, mechanics, '97, has returned from a tour of inspection of steam plants in the Sacramento valley.

Frank Solinsky returned Wednesday from San Andreas, where he has been working in his father's law office.

Mrs. T. G. McCreary has returned to Santa Cruz.

Miss Anna Tham is rapidly recovering from her recent illness at Fabiola Hospital.

Mrs. H. P. Nelson has recovered from her recent illness.

Fred A. East of this city visited friends in Alameda the other day.

Robert Mills of 2110 Hearst avenue has been appointed secretary of the Magnolia Mining Company. The mine is said to be very rich in gold and silver, and its works are situated at Tatiche, State of Odxala, Mexico.

On Wednesday evening, April 6, the Independent Athletic Club of South Berkeley will give their eighth grand ball in Lorin Hall. Great preparations are being made by the members of the club to make the affair a great success. The grand march will be at 8:30. Light refreshments will be served.

Mrs. Fred B. Dallam and Mrs. Richard Bahls have sent out cards for a reception to be given April 9 complimentary to Miss Florence Boone.

STUDENTS TO VISIT OAKLAND GAS WORKS

BERKELEY, March 18.—Tomorrow afternoon the Associated Chemists will visit the Oakland Gas Works in a body. This will constitute one of a series of trips to various chemical institutions about the bay.

Two weeks ago the chemistry students visited the tanneries in Oakland, and other similar excursions have been planned for the near future. Members of the Associated Chemists will meet at 2 o'clock tomorrow afternoon at the foot of Broadway.

GEOLOGISTS TO TAKE PRACTICAL TRIP.

BERKELEY, March 18.—The students in field geology at the State University are preparing to take a trip to Grass Valley. They will leave April 1 and be gone about eight days, during which time they will study practical geology in the field under the direction of Professor Lawson.

About forty men are expected to join the expedition, and all are looking forward to a rousing good time. Inasmuch as the majority of students in the course are seniors in mining, the senior mining work will be discontinued while the men are away.

ALL LIGHTS TO BE THE SAME.

OTTAWA, Ontario, March 18.—A delegation from the Dominion Marine Association has waited upon the Minister and Deputy Minister of Marine and arranged for the conformity of all lights and signals for navigation between Montreal and the Great Lakes, whether in Canadian or United States waters.

WILL NOT BE CONSTABLE.

J. PANN DECLINES TO KEEP ORDER IN ELMHURST.

ELMHURST, March 18.—Joe Pann, who was to act as deputy constable for Elmhurst, has declined to accept the position of peace officer. It was hoped that Lineman Pann being around the power house during the evening could act as deputy constable and thus put a stop to the disturbances that occurs after nightfall. But owing to the amount of work in connection with the car line he did not feel justified in assuming the new role.

STREET CLOSED.

The side of the road lying south of the car track has been closed for a distance of several hundred feet for the purpose of storing crushed rock. The road has carried the signs of "no thoroughfare" at either end since opened and is owned by the E. B. & A. L. Stone Company. The crushed rock will be used for grading purposes in the "Dias tract."

WORK STOPPED.

On account of the long and hard rains work has been postponed on the sewer being laid in the new subdivision. At present the ditches dug for the sewer pipe to be laid in are filled with water.

CARPENTERS AT WORK.

Carpenters have begun work on the room in the Willow block to be occupied by M. D. Silva's saloon. The crafts now at work consists of plasterers, paperhangers and carpenters. Mr. Silva expects to occupy the new quarters by the middle of April.

WAGON IN MUD.

A heavily loaded lumber wagon drawn by four horses was compelled to unload to pull out of the soft place the driver had inadvertantly driven into. Several drivers have experienced the same misfortune in Elmhurst during the winter.

Candies
Chocolates
Bonbons
Given Away Free
With
Teas, Coffees, Spices
Baking Powder
It Pays to
Trade at
Great American Importing Tea Co's
1053 WASHINGTON ST.
1510 SEVENTH ST.
1185 23d AVE
616 E 12th ST.

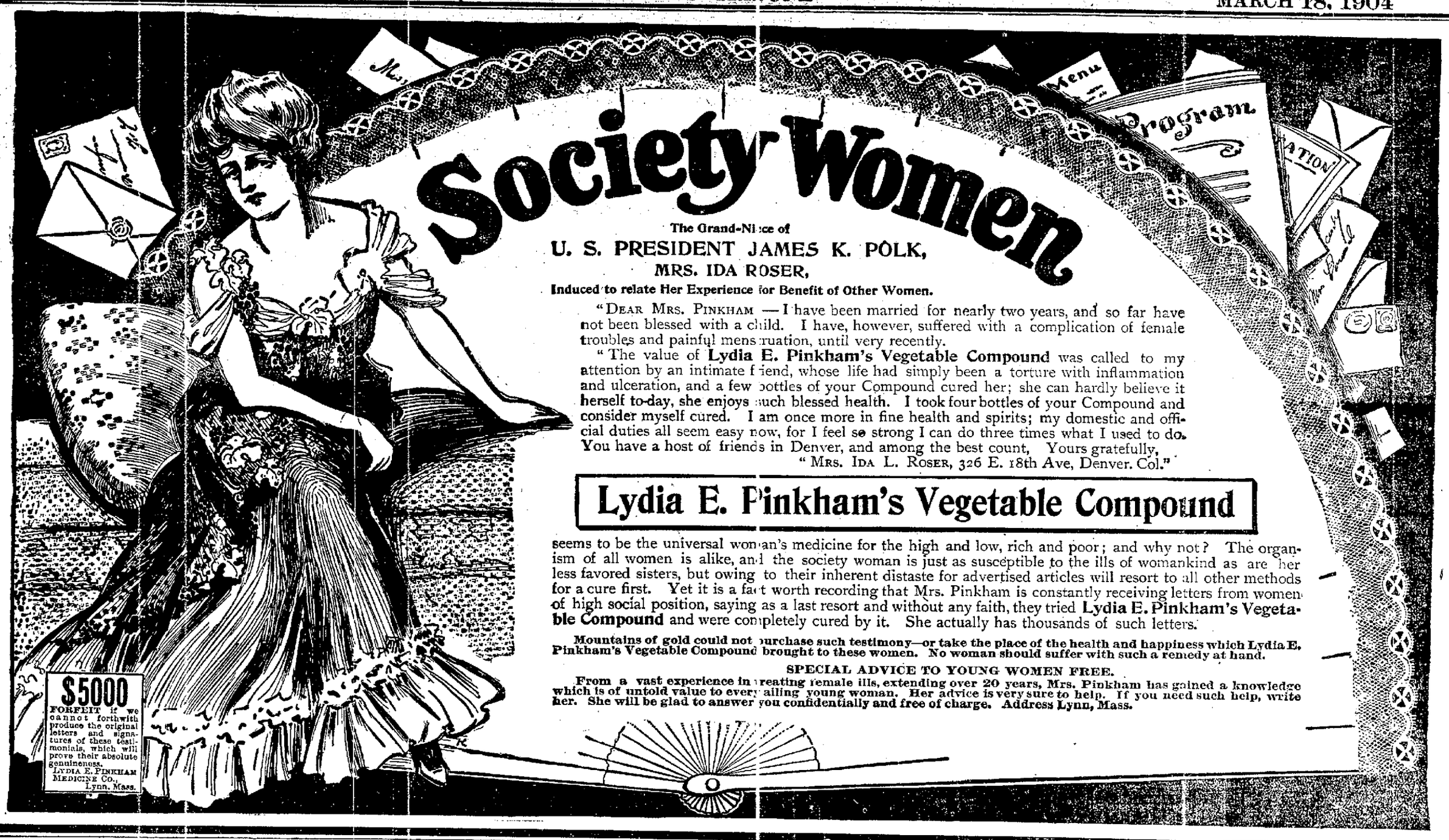

TRADE REPORTS OF THE WEEK.

BUSINESS ON THE WHOLE IS GOOD WITH VERY BRIGHT OUTLOOK.

NEW YORK, March 18.—Special trade advices from correspondents of the International Mercantile Agency throughout the United States chronicle interruptions and changes incidental to breaking from snowstorms into a semblance of spring weather and the usual season's increase of labor disturbances. The latter, despite their seriousness at New York are offset by the conservative action of 190,000 soft coal miners who have decided to accept a reduction in wages.

Prices for wheat and cotton dropped further than many bears expected. Over a considerable period wheat should range relatively high on fifty million bushels decline in domestic visible and invisible supplies within three years. The long predicted freer movement of cotton from the interior with growing short sentiment has had the natural effect.

The unusual accumulation of funds at New York by which banks are strengthened against the day of Panama settlements and possible needs by banks at European centers, is due in part to checked demands for mercantile accommodation. In Philadelphia, Pittsburg, Chicago and St. Louis there is a slackening in demands from banks also. On the other hand, Boston banks report no such check. Except at Chicago, among those cities, railway shipping facilities have vastly improved since last week, but Pittsburg reports many cars needed which have been sent to New York Central, Lake Shore and Canadian points.

General trade is quiet. St. Louis takes the brightest returns, with business well ahead of last year in dry goods and agricultural implements, and swelling volumes of sales of clothing, drugs and groceries.

The entry of Pennsylvania Railroad as a buyer in the steel rail market leaves no lingering doubt that the steel and iron industries will take on renewed activity at an early day and that prices in some varieties will be still further advanced. The sentiment in New York financial circles has improved greatly since the merger decision, and standard stocks which net 5 per cent with long-time money at 4½ for cent. are now beginning to have their natural influence.

In the Canadian dominion congested traffic has been relieved by mild weather. There is considerable activity in the distribution of spring goods, particularly cottons, millinery and footwear. Building at larger Canadian centers promises to be quite active. The increase at Toronto will probably be 25 per cent as compared with last year. The prospect is for heavy immigration.

CORRESPONDENTS SENT BACK.

NEW YORK, March 18.—Although the ice in Ping Yank Inlet is broken there is much drifting, says a Times dispatch from Chinampo, Korea. The weather is intensely cold but such Japanese troops as are not immediately pushed forward after landing from the transports are bivouacking with their animals in the open and sleep in turns in Korean houses, which with fire under the floors, are warm, though dirty.

Everything requisitioned is paid for but at present the army is independent of the resources of the country. The men carry two days' cooked rations and three days' rice rations.

All the correspondents who arrived in the Korean theatre of post hostilities without official licenses have been requested to withdraw on board returning transports. No correspondent has been allowed more than fifteen miles north of Ping Yang.

RAISING RUSSIAN CRUISER.

NEW YORK, March 18.—The work of raising the sunken Russian cruiser Varlag in Chemulpo harbor is proceeding rapidly, cables the Herald's Seoul correspondent, by means of a complete wrecking outfit brought from Japan. The authorities express the hope that the ship will be placed in commission within a few months.

LIPTON WOULD TRY AGAIN.

UNDER NEW RULES HE MIGHT SEND CHALLENGE FOR THE CUP.

NEW YORK, March 18.—The New York Yacht Club has replied to the letter of Sir Thomas Lipton in which the Irish baronet asked if the club would accept a challenge for a race for the America's cup under the new rule of measurement of the club. This letter was received early in January and acknowledged but it was not deemed of sufficient importance to call a special meeting of the club for its consideration, as no challenge could be accepted for a race this year.

The letter was read to the members at the annual meeting, February 18 and referred to a special committee with power to answer for the club. This committee considered the proposals of Sir Thomas carefully and has now mailed the reply.

Sir Thomas Lipton, in asking if the club would accept a challenge under the new rules practically asked the club to bar the Reliance, Constitution and Columbia from participating in future races for the cup. These boats could be used as defenders because the present rules of the club limit the draught of any boat to 18 feet and these three draw 20 feet each.

It is understood from club members who have a knowledge of what the committee agreed upon that the letter is intimated to Sir Thomas Lipton that the club does not cross a bridge until it comes to it, and that it has no power to say what it will do in the event of a challenge being received and can make no agreement with any one which shall govern future contests.

The letter points out that the deed of gift requires a challenge to come to some one yacht club and that it is the challenging club, and not the representative, that the New York Yacht Club recognizes. If a challenge is received from some yacht club, asking a race under certain conditions then the matter will be considered by the New York Yacht Club and some definite action taken.

YE LIBERTY IS DRAWING CROWDS.

Ye Liberty Playhouse held a good-sized audience last evening considering the bad weather. People will go to see James Neill in "A Bachelor's Romance" in spite of rain, or any other forms of inclement weather. The performance went with its usual finish and the principals were greeted with applause on their first appearance. The company supporting Mr. Neill is above the average of stock companies and the public are not slow to discover the fact. The excellent performance given by such thorough artists as Lillian Andrews, John W. Burton, Donald Bowles, George Bloomquest, Shelton Lewis, Katherine Gilman and Elsie Esmond are worthy of the finest star companies. Mr. Neill and Miss Chapman are always good and each maintains a high standard, no matter what the part. They are true to their art and no matter how small the part, they play it with the same care and thoroughness.

The coming production of "Barbara Frietchie" will be noteworthy. This fine play could not be produced under better auspices than the Neills and with Edythe Chapman to play the title role, the play is bound to be one of the great successes of the Neill season.

Only four more performances of "A Bachelor's Romance" will be given. The first matinee will be tomorrow afternoon.

FATAL FIRE IN CHICAGO.

CHICAGO, March 18.—Six firemen have been severely injured in a fire of supposed incendiary origin which burned the old Holden School building at Loomis and Thirty-first streets.

One man may not recover.

All the injured firemen were on the third floor of the burning structure when the roof fell in upon them. The fire started on the third floor and by the time the first engines arrived the entire upper part of the building was in flames. It was feared the fire would spread to the new school building adjoining which is twice the size of the burned structure but by hard work the flames were confined to the upper floors.

The old Holden school building was erected at a cost of $50,000. The new structure cost more than $100,000. The new building was damaged by water.

REDMEN MEET.

The Braves and Warriors of Tecumseh Tribe, I. O. R. M., met at the Wigwam of the Tribe Wednesday evening where the council fire was kindled in the usual impressive form, Brother Clark filling the chair, or "Sachem's stump," as we Redmen term that exalted position. Brother Clark is proving himself a most worthy chief. But what is said in praise of one, can be said of all the officers of this lodge as they are most worthy chiefs and well qualified to act in the several stations they fill, which they do with great credit.

Brother William Scott was absent and his stump was filled by the ever-faithful and true, Johnnie Phillips and as Junior Sagamore, Brother Phillips is right at home, but he declares that if the Junior is not present next meeting he will loose his scalp.

Word was received from Solano Tribe in Benicia that Brother Tracy was ill in that town, and under the care of the visiting Chiefs of Solano Tribe, they will do everything possible for his care and comfort. Such is the beauty of the "Links that bind." And Brother Tracy has the experience that must come to us all, some time. There comes a time in the lives of most men when they find it a very great pleasure and privilege to clasp the hand of one they can call brother even though they may never have met before, and that hand-clasp is doubly dear when it is extended in vigor and strength to you in your hour of care and trouble.

It is well, in the days of sunshine to prepare for the storm.

Tecumseh will welcome D. D. P. S. Brother Toye next meeting of the tribe. A jolly time is expected and planned for. All Redmen welcome to the Wigwam.

After the transaction of a great deal of business the brothers enjoyed many long and short talks on the Good of the Order and some very pleasant jokes were passed around. Several games of whist were played and the honors fell to the usual lucky ones.

They expect to capture the prize next month.

A visit is planned for each of the sister tribes in this county in the near future. The first will be to Uncas Tribe, which meets next Friday evening at Gier Hall, Fourteenth street.

LIVES WITH A BULLET IN HIS BRAIN.

NEW YORK, March 18.—John M. Peters, son of a Brooklyn manufacturer, who was found near his father's factory last November with two bullet wounds in his head, has been discharged from the hospital in better health than ever but with one of the bullets still in his brain. The doctors succeeded in removing one. His case attracted much interest among surgeons, who fully expected his death.

Peters, when found after the shooting, said he discovered thieves in the factory and was wounded by them. Later, he admitted having attempted suicide because of epileptic attacks. Those have not recurred since he shot himself.

BAR IRON GOES UP.

NEW YORK, March 18.—Leading Eastern manufacturers of bar iron, at a protracted meeting here, have fallen into line with the recent rise in soft steel bars at the west and decided unanimously to advance prices $1 per ton. In other words, these manufacturers who composed what is known as the Eastern Bar Association agreed to fix prices at $1.35 per 100 pounds Pittsburg, and $1.49½ tidewater.

Trade conditions were discussed at length at the meeting and the statement was made that most of the leading bar iron interests are inclined to take a hopeful view of the future. All the mills east of Pittsburg were represented.

AMUSEMENTS.

Macdonough Theatre
Hall & Barton, Props. & Mgrs. Phone Main 87
RETURN ENGAGEMENT
Three Nights and Two Matinees
all at
BARGAIN PRICES
Tonight and Tomorrow
AND SUNDAY NIGHTS and Saturday and Sunday Matinees, March 19, 19 & 20
SLAVES OF THE MINE
A Really Excellent Comedy Drama
SEATS NOW ON SALE.
15, 25, 35 and 50c

Macdonough Theatre
Hall & Barton, Props. & Mgrs. Phone Main 87.
MONDAY AND TUESDAY **March 21-22**
John C. Fisher's stupendous $50,000 Production
THE SILVER SLIPPER
By the author of "Floradora"
with SAMUEL COLLINS and
124—COMPANY—124
THE SENSATIONAL CHAMPAGNE DANCE
Seats Now on Sale.
25c, 50c, 75c, $1.00 and $1.50.

Ye Liberty Playhouse
Broadway, near 14th St.
H. W. Bishop, Lessee and Manager
The Handsomest *and* Most Unique on the Pacific Coast
Popular Prices, 75,50,25c

Oakland's New Theater
TONIGHT and entire week
The Neill-Morosco Enterprises Present
MR. JAMES NEILL
—IN—
"A Bachelor's Romance"
By Martha Morton.
First Matinee, Saturday, March 19
Next Week—BARBARA FRIETCHIE.

Macdonough Theatre
Hall & Barton, Props. & Mgrs. Phone Main 87
Next Wednesday and Thursday
MARCH 23-24
The Natural Actor
MR. DANIEL SULLY
Presenting Wednesday "THE CHIEF JUSTICE," A Powerful Drama of Modern Life.
Thursday "THE OLD MILL STREAM."
A Romance of the Catskills.
PRICES.....25c, 50c, 75c and $1.00
Seats on Sale Today.

LYRIC THEATRE
12th St., Bet. Broadway and Washington
C. H. KUCKS JR.....Manager
Week of March 14.
Best Vaudeville Talent in America.
Continuous Vaudeville and Moving Pictures. Entire Change of Bill Every Monday.
Admission 10c; Children Matinee 5c.
Matinees at 3 p. m. Evenings 7:45 and 9:15 p. m. Extra performances on Saturdays, Sundays and Holidays.
PEX THEATRE
A. E. PECK, PROP. and MGR.
1.—Overture. "Rumbling Mose," Characteristic March and Two-Step, known as the "Real Thing," H. N. White.
2.—Animated Pictures.
3.—Harry Richards in a New Illustrated Success.
4.—Minner and Greenan, Singing and Talking Comedians.
5.—Florence Emery, Oakland's Favorite Soubrette.
6.—Arnold Bechner, the Unicycle Novelty.
7.—James Devine, Song and Dance.
8.—Mr. and Mrs. Matt Trayers, the Boomers of Comedy.

NOVELTY THEATRE
Broadway, bet. Eleventh and Twelfth Sts.
TONY LUBELSKI, Sole Prop. and Mgr.
WEEK BEGINNING MARCH 14.
NEW ACTS, FACES PICTURES
Matinee daily at 3 p. m.
Evening Performances 7:45 and 9 p. m.
Bill Entirely Changed Every Monday.
Extra performances Saturdays, Sundays and Holidays.

Racing! Racing! Racing!

OAKLAND TRACK.
NEW CALIFORNIA JOCKEY CLUB
COMMENCING MONDAY, Feb. 22.
Racing Each Week Day, Rain or Shine.
SIX OR MORE RACES DAILY.
Races commence at 2:15 p. m. sharp.
Take street cars from any part of the city and go to Emeryville. For special trains stopping at the track take S. P. ferry, foot of Market street, San Francisco, at 12, 12:30, 1:00, 1:30 or 2 o'clock. No smoking in last two cars, which are reserved for ladies and their escorts.
Returning trains for San Francisco leave track at 4:10 and 4:45 and immediately after the last race.
THOMAS H. WILLIAMS, President.
PERCY W. TREAT, Secretary.

BELL THEATRE
San Pablo Avenue, Opp. Plaza
OAKLAND'S LEADING VAUDEVILLE HOUSE.
Week Commencing March 14.—BIG BILL THIS WEEK.
Strictly first-class entertainment. Matinees daily at 3 p. m. Two performances every evening. Admission 10c; no higher. Entire change of program every Monday.

Somethin' doin' at our Store this week
3 LB. BOX
(120 crackers in box)
Best Quality
SODA CRACKERS
5c
With 1 pound of Cowen's Famous Tea, Coffee, Baking Powder, Spices or Extracts.
The Cowen Coffee Co.
512 Eleventh Street
Between Washington and Clay.

Seven Years—Five Days.

522 Savier Street, PORTLAND, ORE., June 8, 1903.

I suffered for nearly seven years with female weakness, caused by falling of the womb. My head ached until I was unable to attend to my duties, had pains in the small of the back and pelvic organs until at times I went nearly wild. I used one kind of a medicine after another, but none did me the least bit of good until I used Wine of Cardui. When I began using it I was so weak that I could hardly walk, but within five days my strength began to return, the pains decreased and I was able to sleep.
I used nineteen bottles before I was entirely cured, but I am today as strong and well as anyone could desire to be and most grateful to you for your good medicine.
Helen Peterson
WORTHY CHAPLAIN, INDEPENDENT ORDER OF GOOD TEMPLARS.

WINE OF CARDUI

Mrs. Peterson suffered bearing down pains and blinding headaches for seven long years. Wine of Cardui helped her in five days.

During all these years Wine of Cardui was curing hundreds of thousands of other women of these same bearing down pains and freeing them from those same maddening headaches. It was curing the worst menstrual irregularities. It was giving blessed health to thousands of sufferers all around Mrs. Peterson. But she continued to try other remedies with no relief. It took seven long years of those bearing down pains and maddening headaches to bring Mrs. Peterson to try Wine of Cardui. Then Wine of Cardui cured her. The benefit began in five days. You are suffering like Mrs. Peterson suffered. You are neglecting Wine of Cardui like she neglected it; and just as surely as she was cured you can be cured by Wine of Cardui. All druggists sell $1.00 bottles of Wine of Cardui.

Mrs. Helen Peterson
522 Savier St.
Portland, Oregon.

Official.

THE BOARD OF SUPERVISORS.

Adjourned Regular Meeting of Board of Supervisors, Monday, March 14, 1904.

Pursuant to adjournment the Board of Supervisors met at 10 a. m.

Supervisors Horner, Rowe, Talcott and Chairman Mitchell, present. Supervisor Kelley absent.

The minutes of the meetings of February 29th and March 7th were approved without alternation.

APPLICATIONS FOR RELIEF.

The following applications for relief were received:

Mary Lewis, 720½ East Fourteenth street and Mrs. Nora Gallagher, 2012 Berkeley way. Referred to Supervisor Rowe.

Mary Gloria, 1162 Seventh street. Referred to Supervisor Mitchell.

Mary Johnson, 1119 Third street. Referred to Supervisor Kelley.

REPORT OF COUNTY AND TOWNSHIP OFFICERS.

The following reports of County and Township officers were received and ordered filed:

W. B. Bridge, road foreman Fruitvale Road District from February 1 to March 1, 1904.

J. Helmbold, road foreman Claremont Road District from February 1 to March 1, 1904.

J. J. Hansen, road foreman Dublin Road District from February 1 to March 1, 1904.

Jesse Young road foreman Altamont Road District from February 1 to March 1, 1904.

D. McDonald, road foreman Murray Road District from February 1 to March 1, 1904.

R. H. Bonner, road forman Niles Road District from February 1 to March 1, 1904.

John Dugan, road foreman Newark Road District from February 1 to March 1, 1904.

AFFIDAVITS OF PUBLICATION.

The following affidavits of publication were received:

Notice to contractors. Concrete bridge Blaine avenue and Tenth street. Fruitvale Progress.

Automobile ordinance. Haywards Review.

Application for liquor license. Adam Kraky. Fruitvale Progress.

PETITION FOR CREDITS.

The following applications for credits were allowed on recommendation of the jailer:

Bart W. Thayer, for 20 days.
Henry Bethune, for 20 days.
Vallearo Guiseppe, for 30 days.
George Williams, for 5 days.

APPLICATIONS FOR LIQUOR LICENSE.

The following made application for liquor license, viz:

I. Joseph Anderson, Saratoga avenue and San Leandro road.

C. H. Elnef, High and Howard streets, Melrose.

M. J. Cavanaugh, Niles.

John Dugan, Newark.

The application, bond and written recommendations were referred to the Judiciary, Printing and License Committee, hearing on same being fixed for Monday, April 4th at 10 a. m. Requisite publication being directed to be made as follows:

I. Joseph Anderson in Elmhurst Review.

C. H. Elnef in Fruitvale Progress.

M. J. Cavanaugh and John Dugan in Niles Herald.

REPORT OF JUDICIARY, PRINTING AND LICENSE COMMITTEE.

The Judiciary, Printing and License Committee reported favorably on the application of Adam Kraft, there being no protest. The bond being approved and affidavit of publication of requisite notice filed.

On motion of Supervisor Talcott, seconded by Supervisor Horner, an appropriate resolution was introduced and adopted granting a license to said Adam Kraft by the following vote:

Ayes—Supervisors Horner, Rowe, Talcott and Chairman Mitchell—4.

Absent—Supervisor Kelley—1.

CANCELLATION OF ERRONEOUS POLL TAX.

Upon the certification of the Assessor on motion of Supervisor Talcott, seconded by Supervisor Horner, the Tax Collector was directed to cancel assessment for delinquent poll tax of 1903 of the following, viz:

George Edwards, Charles Brouning, A. Schad, Alver Nelson, John D. French, Chas. A. Bolle, Mrs. A. E. Swain, H. Holman, by the following vote:

Ayes—Supervisors Horner, Rowe, Talcott and Chairman Mitchell—4.

Absent—Supervisor Kelley—1.

ERRONEOUS ASSESSMENT OF ELSIE JACOBSON.

It appearing from the certificate from the County Assessor that a clerical error was made in the Assessment Roll of 1903 on the assessment of Elsie Jacobson, under tax bill 47,776 as also upon the assessment of the mortgage on said property tax bill 47,777 by which error the land is assessed for $2,550, whereas it should be assessed for $25, and the improvements for $50.

On motion of Supervisor Talcott, seconded by Supervisor Horner, the Assessor was directed to corect the said assessments accordingly by the following vote:

Ayes—Supervisors Horner, Rowe, Talcott and Chairman Mitchell—4.

Absent—Supervisor Kelley—1.

OBSTRUCTION IN WASHINGTON STREET, IRVINGTON.

A communication was received from S. P. Vandervoort and others of Washington Township complaining that A. B. Montrose had placed a barbed wire fence along Washington street, in Roberts' addition to town of Irvington, 12 feet from the line in said street and requesting the removal of the same.

The communication was referred to Supervisor Horner with power.

HARRIS SCHOOL DISTRICT ATTACHED TO HIGHLAND SCHOOL DISTRICT.

A communication was received from T. O. Crawford, Superintendent of Schools, requesting the Board to attach the Harris School District to an adjacent school district, and the following resolution was introduced by Supervisor Horner:

Resolved, That the territory included in the Harris School district, which was declared by this Board to have lapsed on the 3d day of August, 1903, be and it is hereby attached to the High School District.

On motion of Supervisor Horner, seconded by Supervisor Talcott, the resolution was adopted by the following vote:

Ayes—Supervisors Horner, Rowe, Talcott and Chairman Mitchell—4.

Absent—Supervisor Kelley—1.

APPLICATION FOR POSITION OF ENGINEER.

W. J. Henderson presented an application to be appointed engineer of steam heating plant with recommendations.

The communication was ordered received and placed on file.

POUNDMASTER FRUITVALE POUND DISTRICT.

A petition signed by Wm. W. Keyser, and 15 others asking the appointment of J. W. Newdersha as poundmaster of Fruitvale Pound District was received and ordered placed on file.

On motion of Supervisor Talcott, seconded by Supervisor Horner, J. W. Newdersha was appointed poundmaster of Fruitvale Pound district by the following vote:

Ayes—Supervisors Horner, Rowe, Talcott and Chairman Mitchell—4.

Absent—Supervisor Kelley—1.

COMPLETION OF STEAM HEATING PLANT.

Dalziel, Moller Co. notified the Board that they had completed contract for the steam heating plant and requested acceptance of the same.

The communication was referred to the chairman of the Building Committee.

IMPROVEMENTS IN TREASURER'S OFFICE.

The matter of the equipment of Treasurer's office and award of contract was referred to the Building Committee to report back.

AWARD OF DAMAGES COUNTY ROAD NO. 3358.

The following resolution was introduced by Supervisor Talcott in the matter of consideration of viewers' report and award of damages in proposed county road 3358 (Foothill road).

Oakland, Cal., March 14, 1904.

Whereas, On the 15th day of June, A. D. 1903, a petition in writing was filed with the Board of Supervisors of the County of Alameda, State of California, duly signed by ten and more freeholders of said county, desiring and asking said Board to lay out, open and maintain in Fruitvale, Brooklyn and San Lorenzo Road Districts, in Brooklyn and Eden Townships, in said Alameda county, a public road, which said road should be 60 or 70 feet or 80 feet or more wide, through its entire length, the general route of which is described in said petition, and which is hereby referred to and made a part hereof, for said description; and,

Whereas, It was found and determined by said Board of Supervisors that two or more of said petitioners were respectively residents of Fruitvale Road District, Brooklyn Road District and San Lorenzo Road District, Alameda county, State of California, and taxable herein for road purposes; and in which said Road Districts said road is to be situated and used for road purposes; and,

Whereas, Said petition was accompanied by a good and sufficient bond in double the amount of the probable cost of viewing and laying out of said road, and condition that the bondsmen would pay all the cost of viewing and surveying said road in case the prayers of said petitioners was not granted, and which said bond was duly approved by said Board of Supervisors; and

Whereas, Upon the filing of said petition and bond, said Board of Supervisors deeming it advisable, appointed three viewers, to-wit, E. C. Prather, County Surveyor of said County of Alameda, L. B. Parsons and A. B. Cary, and directed said viewers to view and survey the proposed opening of said new road, and submit to the said Board of Supervisors an estimate of the cost of the opening of said proposed road, and the purchase of the right of way over said proposed road, and their views of the necessity of said proposed road, said viewers being then and there disinterested citizens of said County of Alameda, and not petitioners in said petition; and

Whereas, Said viewers having been first duly sworn to discharge their duties faithfully, did view and la yout the proposed new road over the practicable route over the lands mentioned in said petition, and did not notify the resident owner and owners or agent or agents of said owner or owners of the said lands over which said proposed road would pass, of the route of said proposed road; and,

Whereas, Said viewers did view and survey said proposed new road, and having completed their said view and survey thereof, did report to the said Board of Supervisors in accordance with Section 286 of the Political Code of the said State of California, which said report is on file in the office of the Clerk of the said Board of Supervisors, and is hereby specially refered to and made a part hereof; and,

Whereas, The said Board of Supervisors were in regular session on the 15th day of February, A. D. 1904, in the rooms of said Board, in the City of Oakland, County of Alameda, State of California, at the time said report was filed, and did then and there fix the 7th day of March, A. D. 1904, at 10 o'clock a. m of said day, at the rooms of the said Board of Supervisors of the County of Alameda, in the Annex to the Hall of Records, in the City of Oakland, County and State aforesaid, as the date and place of hearing said report and the evidence offered by any and all non-consenting land owners affected by said proposed new road, by publishing in the Oakland Enuirer and San Leandro Reporter, newspapers of general circulation at said meeting of said Board, duly designated by said Board as the newspapers published in said Alameda county, and which were then and there published in said Alameda county, in which said newspapers should be published for two successive weeks the following notice:

NOTICE TO NON-CONSENTING LAND OWNERS.

Proposed County Road No. 3358, in Brooklyn and Eden Townships, "Foothill Road."

Notice is hereby given that Monday, the 7th day of March, 1904 at the hour of 10 o'clock a. m., of said day, and the rooms of the Board of Supervisors of the County of Alameda, in the Annex to the Hall of Records, in the City of Oakland, County of Alameda, State of California, have been fixed as the time and place for hearing the report of the viewers persented and filed this day in the matter of propose County Roand No. 3358, in Brooklyn and Eden Townships.

The following is the description of the center line of the said proposed:

Beginning at a point on the southeasterly line of High street from which the most westerly corner of Plot 7 of the Patterson ranch bears S. 46 degrees, 27 minutes W. 316.40 feet distant; thence over the lands of J. R. Talcott S. 59 degrees 23 min. E. and parallel with the southwestern line of the said Plot No. 7, at 1396.60 feet station No. 1 of this survey; thence S. 80 deggees 55 min. E. at 1124 feet cross small water way; at 3014 feet cross water way; at 3315.60 feet intersect the northwesterly line of Central avenue; distant thereon S. 48 degrees W. 36.90 feet, intersect the southeastern line of Central avenue, distant thereon N. 48 degrees E. 16 fee from the most western corner of the lands of F. W. Arnold; thence over the lands of the said Arnold, at 905.50 feet, intersect the line dividing the lands of the said Arnold and the lands of George Bement: thence over the lands of the said Bement, at 1173 feet cross creek, at 1290.50 feet, intersect line dividing the lands of George Bement and the lands of M. Lewis and E. Bunner; thence over the said lands of Lewis and Bunner at 1609.40 feet intersect the northwesterly line of Seminary avenue, distant thereon south 48¼ degrees west 45.90 feet from the intersection of the said northwestern line of Seminary avenue with the southwestern line of Walnut street, at 1646.10 feet, Station 3, on the center line of Seminary avenue; S. 80 degrees 43 min. E. at 39 feet intersect the southeastern line of Seminary, distant thereon S. 48¼ degrees W. 361.60 feet from the most northern corner of the lands of Mrs. M. E. Green; thence over the lands of the said Mrs. Green, at 1709.30 feet, intersect the lands dividing the lands of the said Mrs. Green and the land of Mrs. Emily F. Pope, said point being in the center of a creek, from which the most easterly corner of the lands of Mrs. M. E. Green bears N. 50½ degrees E. 35 feet distant and the most northern corner of the lands of Mrs. Emily F. Pope bears N 50½ degrees E. 603 feet distant; thence over the lands of Mrs. Emily F. Pope at 3717 feet cross small water course at 3942.50 feet intersect the line dividing the lands of Mrs. Pope from the lands of J. T. Rohm and Dennis McCarthy at a point distant thereon S. 50½ degrees W. 63.40 feet from the most eastern corner of the lands of the said Emily F. Pope; thence over the lands of the said J. T. Rohm and Dennis McCarthy at 5252.50 feet intersect the southwestern line of County Road No. 1537 distant thereon north 58 degrees 58 min. West 79.20 feet from its intersection with the northwesterly line of Yoakum avenue at 5376.17 feet, Station No. 4; thence parallel to and distant 35 feet southwesterly from the northeasterly line of Klieber avenue south 49 degrees 12 min. East at 42.70 feet intersetct the extension northeasterly of the southeasterly line of Yoakum avenue at 1073.40 feet intersect northwesterly boundary line of the lands of Gertrude Moss distant thereon N 50¼ deg. E. 25.38 feet from the most westerly corner of the lands of the said Mrs. Moss at 1497.30 feet, Station No. 5; thence South 34 deg. 39 min. East at 80 feet cross small water way, at 255 feet cross small waterway, at 970 feet cross waterway, at 1590 feet cruss small waterway, at 1625 feet intersect the northwestern line of Moss avenue distant thereon north 58 deg. East 243.60 feet from the most southern corner of the lands of the said Certrude Moss; at 1664.70 feet intersect the southeasterly line of Moss avenue, distant thereon south 38 deg. west 35.10 feet from the most northern corner of the lands of Mrs. Anna Sylva; thence over the lands of the said Anna Sylva and parallel to the northeasterly boundary line of her lands at 2440 feet cross creek, at 2492.80 feet, Station No. 6; thence south 16 deg. 19 min. east at 36.70 feet cross boundary line between the lands of said Anna Sylva and Maria A. Toler, distant thereon north 11 deg. east 15.90 feet from a corner common to the lands of said Sylva and Toler, at 726.70 feet intersect extension northeasterly of the boundary line dividing the lands of said Anna Sylva and th Frank Sylva Tract; thence 35 feet distant therefrom and parallel with the westerly line of Silva stret as shown on the Map of the Frank Sylva Tract, at 2264 feet across small waterway at 2704.70 feet intersect an extension northeasterly of the northwestern boundary line of the Warner Tract, at 3277.30 feet Station No. 7; thence south 27 deg. 39 min. east at 1322 feet across waterway, at 1781.80 feet corner common to the lands of the said Maria A. Toler, the Realty Syndicate and the lands of Mrs. Mathilda Henderson; thence along the boundary line between the lands of the Realty Syndicate and the said Mrs. Henderson, at 2184 feet, Station No. 8; thence over the lands of the said Mrs. Henderson S. 49 deg 59 min. east 469.20 feet, Station 9; thence south 87 deg. 59 min east 4.15 feet intersect boundary line dividing the lands of the said Mrs. Henderson and the lands of the Realty Syndicate; thence over the lands of the Realty Syndicate at 91.77 feet enter the lands of Mrs. Henderson, at a point which bears south 27 deg. 39 min east 40.50 feet distant from a corner common to the lands of the said Mrs. Henderson and the Realty Syndicate, at 1084 feet cross ditch, at 1385.60 feet intersect the northerly line of the County Road distant thereon south 52 deg. west 133.50 feet from the most easterly corner of the lands of the said Mrs. Hendeson, at 1418.40 feet, Station No. 10 of this survey, on the center line of the said County Road; thence south 52 deg. 4 min. east at 21.50 feet cross the southeasterly line of the said County Road, and thence over the lands of F. C. Talbot, at 66 feet intersect the boundary line dividing the lands of the said Talbot from the lands of the estate of Josephine Dunsmuir; thence over the said lands of the estate of Josephine Dunsmuir at 1145.50 feet, Station No. 11; thence south 35 deg. 47 min. east at 2176.70 feet intersect boundary line between the lands of the estate of Josephine Dunsmuir and the lands of Jose C. Vargas, distant thereon north 78 deg. 28 min. west 808.20 feet from the corner common to the Jane Dutton 59.60 acre tract, the lands of the estate of the said Josephine Dunsmuir and the lands of Mrs. E. J. Haney; thence over the lands of the said Vargas at 2228.90 feet, Station No. 12 of this survey; thence parallel to and 35 feet distant from the last said boundary line, South 78 deg. 28 min. east at 2.40 feet boundary line between the lands of the said Jose C. Vargas and Joaquin Leban; thence over the lands of the said Leban, at 341.50 feet cross line dividing the lands of the said Leban and Jose Furtado Furstano, at 358.80 feet, Station No. 13 of this survey; thence along the arc of a curve to the right with a radius of 573.70 feet, and the course of which radius bears south 11 deg. 13 min. west; at 166.88 feet intersect the boundary line between the lands of the said Furstano and the lands of John G. Sohm, at 379.15 feet cross the boundary line between the lands of said Sohm and the lands of Jose S. Cardose, at 446.90 feet cross boundary line between said lands of Cardose and the lands of Rose Vargas, at 568.39 feet intersect the boundary line between the lands of Rose Vargas and the lands of Mrs. E. J. Haney, said last boundary line being the easterly boundary of the Jane Dutton 59.60 acre tract aforesaid, at 769.98 feet Station No. 14 of this survey; thence 35 feet distant from and parallel to the said easterly boundary line of the said Jane Dutton Tract, south 1 deg. 34 min east at 606.20 feet intersect the northerly line of Dutton avenue, at 656.20 feet intersect the southerly line of Dutton avenue, at 745.70 feet, Station No. 15 of this survey; thence along the center line of a roadway to be 66 feet in width, at 70.48 feet to a point in the center line of County Road No. 3092, at an angle thereof; thence, following along the center line of the said County Road No. 3092, at 395.48 feet to Station 16 of this survey; thence continuing along center line of said County Road No. 3092, south 3 deg. 30 min. west 124 feet to Station 17 of this survey; south 11 deg. 30 min. east, Station 18; south 24 deg. 45 min. east 319 feet, Station 19, on north bank of San Leandro Creek; thence crossing San Leandro Creek, south 12 deg. west 138.26 feet to Station 20 of this survey, on the south bank of San Leandro Creek; thence south 19 deg. 30 min. east 349.48 feet to Station 21 on the northerly line of Estudillo avenue and terminus of the said County Road No. 3092; thence crossing Estudillo avenue south 25 deg. 33 min east 66.37 feet to the intersection of the center line of Grand avenue and the southerly line of Estudillo avenue, as shown on map of the Estudillo Tract, San Leandro, said point being Station No. 22 of this survey; thence along the center of Grand avenue on the arc of a curve to the right, the radius of which is 460 feet, and bears south 70 deg. 28 min west, 513.82 feet, to Station 23; thence along the arc of a curve to the left, the radius of which is 469.60 feet, and bears south 45 deg. 32 min. east, at 493.76 feet, Station 24; thence tangent to the last said curve south 15 deg. 32 min. east 410 feet, Station 25; thence along the arc of a curve, to the left, the radius of which is 613.69 feet, and bears north 74 deg. 28 min. at 363.10 feet, Station 26; thence tangent to the last said curve south 49 deg. 26 min. east, at 266.92 feet, Station 27 of this survey; thence leaving Grand avenue and running over the lands of Eugene and George Leroy, south 44¼ deg. east, at 174 feet cross easterly line of Grand avenue, at 504 feet, Station 28; thence along the center line of a roadway to be 70 feet in width, south 26 deg. 48 min. east 1538.50 feet, to Station 29; thence south 18 deg. east, at 182 feet cross small waterway, at 1169.50 feet to a point on the easterly boundary of the lands of M. S. Davello, and being Station 30 of this survey; thence along the line dividing the lands of M. S. Davello, Antone J. Vierra and R. S. Farrally, from the lands of E. and G. Leroy, and Rene de Toqueville, south 31 deg. east, at 70 feet, the boundary line between the lands of M. S. Davello and Antone J. Vierra, at 443 feet, line between lands of E. and G. Leroy and Rene de Toqueville, at 846.50 feet, line between the lands of the said Vierra and R. S. Farrelly, bears south 45 deg. west, at 1544.60 feet, angle in said division line, and Station 31 of this survey; thence along the line dividing the lands of R. S. Farrally, M. S. Peters and T. and J. Rosa Coelho from the lands of Rene de Toqueville, south 60¼ deg. east at 790.50 feet line between the lands of said Farrally and Peters, bears south 41½ deg. west, at 1767.80 feet intersect the northwestern line of County Road No. 958, at 1834.70 feet, southeast line of said County Road No. 958, at 2279.70 feet, boundary line between lands of Thomas da Rosa Coelho and J. da Rosa Coelho, at 2557 feet, to a corner common to the lands of said J. da Rosa Coelho and Rene de Toqueville, and Station 32 of this survey; thence over the lands of Rene de Toqueville, south 53 deg. 35 min. east 842.60 feet to Station 33, being the corner common to the lands of the said Rene de Toqueville, estate of J. L. Shiman and the lands of the Alameda County Infirmary; thence along the boundary line dividing the lands of the Alameda County Infirmary and Winterburn and Hoffschneider from the lands of the estate of J. L. Shiman, south 56¼ deg. east, at 978 feet, line between the lands of the Alameda County Infirmary and the lands of Winterburn and Hoffschneider, at 2200 feet, Station 34 of this survey; thence over the lands of the estate of J. L. Shiman, south 39 deg. east, 457.60 feet, to Station 35; south 46 deg. east 1.5 feet, to Station 36; south 67 deg. east at 245.50 feet intersect the northwesterly line of County Road No. 2800, distant thereon south 42¼ deg. west 109 feet from the most easterly corner of the aforesaid lands of the estate of J. L. Shiman; at 297 feet cross the southeasterly line of said County Road No. 2800; thence over the lands of the estate of E. H. Gansberger 315.60 feet to Station 37 of this survey; thence continuing over the lands of the estate of Gansburger south 84 deg. east, at 347 feet, cross creek, at 400 feet, Station 38; thence south 35½ deg. east at 848 feet cross waterway, at 1600 feet, cross waterway, as 1912.70 feet, intersect the line dividing the lands of the estate of E. H. Gansberger and the lands of Timothy Paige, distant thereon south 47 deg. west 1436 feet from the most easterly corner of the lands of the estate of Gansberger; thence over the lands of Timothy Paige, at 2504 feet cross waterway, at 3494.60 feet intersect the boundary line between the lands of Timothy Paige and the lands of E. O. Webb, distant thereon south 47¼ deg. west 1687.70 feet from the most easterly corner of the lands of the aforesaid Paige; thence over the lands of E. O. Webb, at 4223 feet, Station 39 of this survey; thence south 89 deg. east at 631.30 feet intersect the line dividing the lands of E. O. Webb and Otis Hill, distant thereon south 60 deg. west 42.90 feet from the most northerly corner of the lands of the said Otis Hill; thence over the lands of Otis Hill, at 779.50 feet, cross the boundary line between the lands of Otis Hill and P. S. Merle, at 1345 feet, cross the boundary line between the lands of P. S. Merle and Ella C. Williams, distant thereon north 69 deg. east 175.40 feet from the most southerly corner of the lands of the said P. S. Merle; thence over the lands of Ella C. Williams, at 1414.30 feet cross the boundary line between the lands of the said Ella C. Williams and Mary F. Carroll; thence over the lands of Mrs. Carroll at 1967.80, Station 40 of this survey, being on the extension northwesterly of the center line of Main street, as said street is shown and so designated on the Map of Haywards Park Homestead Union, on file in the recorder's office of Alameda County, California; thence along said extension and along said line of said Main street, south 47 deg. and 40 min. east, at 270.40 feet in ersect the northwesterly line of the Castro Valley Road, at 320.40 feet intersect the southeasterly line of said Castro Valley Road at 2654.40 feet, to Station 41, and on the center line of Bridge street; thence along the center line of County Road No. 1348 south 47 deg. 32 min east 225.20 feet, to Station 42 of this survey, and being Statien No. 2 of County Road No. 1348; thence south 25 deg. 49 min. east, at 982 feet, northerly bank of San Lorenzo Creek, at 1110 feet, Station 43 of this survey, on the southerly bank of the San Lorenzo Creek, and on the boundary line of the Town of Haywards, and terminus of this proposed road, said Station 43 being north 25 deg. 4 min west 555.20 feet from the northerly line of "A" street in said Town of Haywards.

Length of road, 10.074 miles.

Width of road to be 70 feet from Station "0" on the southeastern line of High street, to Station 15, in the center line of County Road No. 3092 extended, and to be 66 feet wide from the said Station in County Road 3092, to Station 21 on the northwesterly line of Estudillo avenue, and to be 50 feet wide from the said Station 21 along Grand avenue, to Station 28, and to be 70 feet wide from Station 28 to Station 43, the terminus of the said proposed County Road No. 3358.

The lands and the names of the owners of the lands through or over which said proposed road will run and the amount of land taken from each for said road is as follows:

J. R. Talcott	7.576	acres
F. W. Arnold	1.396	"
George Bement	0.633	"
M. Lewis and E. Bunner	0.472	"
J. M. Hughes	0.026	"
Mrs. M. E. Green	2.684	"
Mrs. Emily F. Pope	3.589	"
J. T. Rohm and Dennis McCarthy	2.106	"
Sarah R. Yoakum	0.237	"
C. F. Roeber	0.002	"
Gertrude Moss, estate of	1.292	"
Anna Silva	1.813	"
Maria Toler	1.705	"
Annie Booth	0.064	"
Realty Syndicate	0.398	"
Matilda Henderson	1.230	"
F. C. Talbot	0.072	"
Estate of Josephine Dunsmuir	5.203	"
Joseph C. Vargas	0.088	"
Joaquin Leban	0.545	"
Jose Furtado Furstano	0.800	"
John G. Sohm	0.342	"
Rosa Vargas	0.215	"
Jose S. Cardose	0.122	"
Mrs. E. J. Haney	.275	"
Eugene and Geo. Leroy	.027	"
F. J. Dutra	.016	"
Rene de Toqueville	1.204	"
M. S. Davello	1.109	"
Antone Vierra	.624	"
R. S. Farrelly	.195	"
M. S. Peters	1.784	"
T. Coelho	1.357	"
J. Coelho	1.233	"
Alameda County Infirmary	1.590	"
Estate of J. L. Shiman	1.247	"
Joseph Winterburn and Willian Hoffschneider	.030	"
Estate of E. H. Gansberger	1.746	"
Timothy Paige	1.542	"
E. O. Webb	.185	"
Otis Hill	1.224	"
P. S. Merle	.923	"
Ella C. Williams	.111	"
Mary E. Carroil	.324	"
Antone Gomez	.022	"
M. de Rosa Meduras	.011	"
Antone Gomez	.023	"
The Gold and Stock Telegraph Co.	.078	"
M. M. Calderra	.011	"
Antonio A. Alexis	.011	"
Antonio Cambra	.023	"
Mrs. A. Daley	.023	"
Manuel Frank	.068	"
Antone Ferrira	.011	"
John Andrade	0.111	"
Mrs. F. Evans	.011	"
Manuel Freitas	.023	"
Mary Ann Silva	.011	"
Charles Boucher	.011	"
S. D. Colkin	.023	"
Manuel R. Peters	.011	"
Mrs. E. Stummon	.011	"
Mrs. L. Chamberlain	.011	"
E. D. Mendonca	.005	"
J. Rodrigues	.005	"
F. S. de Agrilla	.011	"
John V. Freitas	.011	"
John Freitas	.011	"
Antone Givera	.023	"
Antone Givera Jr.	.011	"
A. Rodriguez	.011	"
Mrs. M. A. Wandesforde	.127	"
S. B. Wright	.040	"
David Cotter	.087	"
Mrs. C. M. Crowell	.184	"
Lucia E. Fordin	.020	"
Orrin M. Bullock	.031	"
Hans M. and A. M. Hansen	.031	"
Mary A. Van Hooslar	.061	"
Helen B. Kimball	.222	"
Howard B. Kimball	.112	"
Ruth Kimball	.325	"
H. B. Kimball	.026	"
F. D. Ribiero	.031	"
Jerome Rodrigues	.048	"
T. B. Russell	.014	"
Thomas B and F. J. Russell	.209	"
W. W. Ashford	.015	"

Notice is further given that at said time and place the Board of Supervisors will hear the evidence offered by parties interested for or against the proposed new road, and will ascertain and by order declare the amount of damage awarded to each non-consenting land owner over whose land they shall order the new road to be opened, whether known or unknown, and declare the report of the viewers to be approved or rejected, in whole or in part.

(Seal) JOHN P. COOK,
Clerk of Alameda County, California.
Dated Feb. 15, 1904.

And whereas, It has been determined by a two-thirds vote of the Board of Supervisors of the County of Alameda, State of California, that the public convenience and necessity demand the construction of the aforesaid road, which said road is in excess of three (3) miles in length, and the cost of which will be too great to pay out of any of the road funds of the county, the Board of Supervisors, by a two-thirds vote of the Board thereof, has determined to acquire and construct such road, and that the cost of such road when so constructed shall exceed the sum of five thousand dollars ($5,000), which cost shall be charged to the General Fund.

And, whereas, At said hour on said 7th day of March, A. D. 1904, there appeared at said meeting parties interested in, and consenting to and protesting against said road, and consenting to and protesting against the report of the viewers aforesaid, and the hearing of the same was taken up before the said Board, and some of the witnesses present being duly sworn, and testified, after which the said Board duly and regularly continued said matter until the hour of 10 o'clock a. m. of the 14th day of March, A. D. 1904, on which day the said Board held its regular meeting.

And Whereas, The said Board of Supervisors being in regular session on said 14th day of March, A. D. 1904, and the matter of the said new proposed road coming on regularly to be heard, the said Board being duly advised in the premises, and it appearing that notice was published according to law, as aforesaid, and of the hearing of said proposed new road, and the report of the viewers was then and there duly and regularly heard, adopted and passed.

And Whereas, The following interested parties and owners of land on the line of the said proposed road, which said proposed road is to be 70 feet in width from Station 0 on the southeastern line of High street to Station 15, in the center line of Road No. 3092 extended, and to be 66 feet wide from the said Station in County Road No. 3092 to Station 21, on the northwesterly line of Estudillo avenue, and to be 80 feet wide from the said Station 21 along Grand avenue to Station 28, and to be 70 feet wide from Station 28 to Station 43, the terminus of said proposed road No. 3358, which said parties, according to the report of said viewers, are non-consenting land owners, and would not fix the amount of damages that they would ask, therefore the viewers at said time estimated the damages of said parties to be the sum hereinafter mentioned, and being set opposite their names respectfully; and at said meeting it appearing that the actual damages which will be sustained by said hereinafter mentioned parties shall be and are hereby fixed in the amount set opposite their respective names, for all their right, title and interest in and to the property contained in the description of the above mentioned road, and is the sum set opposite their respective names as aforesaid, in case said proposed road shall be declared a public highway:

J. R. Talcott	$ 951 70
F. W. Arnold	2000 00
J. H. Hughes	3 00
George Bement	711 00
Mrs. M. Lewis and E. Bunner	1000 00
Mrs. M. F. Gree	332 20
Mrs. Emily F. Pope	446 70
J. T. Rohm and Dennis McCarthy	1104 00
Mrs. Sarah Yoakum	197 90
C. F. Roeber	2 00
Estate of Gertrude Moss	409 80
Anna Silva	802 05
Maria A. Toler	2455 65
Annie Booth	300 00
Mrs. H. Henderson	1522 10
Realty Syndicate	64 20
F. C. Talbott	8 90
Estate of Josephine Dunsmuir	2482 75
Joseph C. Vargas	47 70
Joaquin Leban	451 90
Joseph Furtand Furstado	304 90
John C. Sohm	367 70
Rosa Vargas	405 00
Jose S. Cardose	98 65
Mrs. E. J. Haney	546 25
Eugene and George Leroy	907 40
F. J. Dutra	11 80
Rene de Toqueville	1368 70
M. S. Davello	48 20
Antone Vierra	264 90
R. S. Farrelly	148 80
M. S. Peters	293 80
Alameda County Infirmary	100 00
Estate of J. L. Shiman	783 12
T. Coelho	44 50
J. Coelho	27 70
Joseph Winterburn and Wm. Hoffschneider	123 20
Estate of E. H. Gansberger	1140 58
Timothy Paige	316 40
E. O. Webb	271 90
Otis Hill	27 80
P. S. Merle	114 90
Ella C. Williams	12 90
Mary E. Carroll	164 80
Antone R. Gomez	18 90
M. de Rosa Maduras	10 00
Antone F. Gomez	$20 00
Gold and Stock Telegraph Co.	68 90
M. M. Caldeira	10 90
Antonia A. Alexis	10 00
Antone Cambro	20 00
Mrs. A. Daley	20 00
Manuel Frank	59 85
Antone Ferrier	9 85
John Andrade	10 00
Mrs. F. Evans	10 00
Manuel S. Freitas	20 00
Maria Anna Silva	10 00
Charles Boucher	10 00
S. D. Conklin	20 00
Manuel R. Peters	10 00
Mrs. E. Stummon	10 00
Mrs. L. Chamberlain	10 00
E. D. Mendonca	5 00
J. Rodrigues	5 00
F. S. de Agrilla	$ 10 00
John V. Freitas	70 00
John Freitas	60 00
Antone Givera	20 00
Antone Givera, Jr.	10 00
A. Rodriques	10 00
Mrs. M. A. Wandesforde	55 50
S. B. Wright	17 25
David Cotter	290 00
Mrs. C. M. Crowell	210 00
Lucia E. Fordin	8 60
Orrin M. Bullock	13 50
H. M. and A. M. Hansen	10 00
Mary A. Van Hoosier	25 50
Helen B. Kimball	97 00
Howard B. Kimball	49 00
Ruth Kimball	142 00
H. B. Kimball	11 00
F. D. Ribiero	13 50
Jerome Rodrigues	21 00
T. B. Russell	6 00
Thomas B. and F. J. Russell	292 00
W. W. Ashford	5 00
Total amount of damages	$26,002 75

Therefore, be it Resolved by the Board of Supervisors of said Alameda County that said report of said Viewers be and the same is hereby adopted, accepted and approved as modified and amended, and the following described property, to-wit, the property laid out, delineated and particularly described in the Viewers' report, filed herein on the 15th day of February, 1904, to which reference is hereby specifically made, and made a part hereof, and to be considered as if said description was herein inserted, as though the said description of said property was fully, specifically and particularly set forth, and it is hereby declared to be a public highway and open to the public, to be known as Public Road No. 3358, at the time hereinafter specified.

And be it further Resolved, that the amount of damages sustained by each and every person owning or claiming land or any improvements thereof, or affected in any way by said Public Road No. 3358, is fixed and assessed by said Board of Supervisors as follows, to-wit:

J. R. Talcott, fencing, 9517 feet	$ 951 70
F. W. Arnold, land taken and fence	2000 00
J. H. Hughes, fencing	3 00
George Bement, land taken and fence	711 00
Mrs. M. Lewis and E. Bunner, land taken and fence	1000 00
Mrs. Emily F. Pope, fencing	446 70
Mrs. M. Green, fencing	322 20
J. T. Rohm and Dennis McCarthy, land taken and fence	1104 00
Mrs. Sarah Yoakum, land taken and fence	198 90
C. F. Roeber, fence	2 00
Estate of Gertrude Moss, fence	409 80
Anna Silva, land taken and fence	802 05
Maria A. Toler, land taken and fence	2455 65
Annie Booth, land taken and moving barn and fence	300 00
Mrs. H. Henderson, land taken and fence	1522 10
Realty Syndicate, fence	64 20
F. C. Talbott, fence	8 90
Estate of Josephine Dunsmuir, land taken and fence	2482 75
Joseph C. Vargas, land taken and fence	47 70
Joaquin Leban, fence, land taken and fruit trees destroyed	451 90
Joseph Furtano Furstano, land taken, fence and trees	304 90
John G. Sohm, fence and land taken	367 70
Rosa Vargas, fence and land taken	405 00
Jose S. Cardose, fence and land taken	96 60
Mrs. E. J. Haney, land taken and fence	546 25
Engene and George Leroy, land taken and fence	1907 40
F. J. Dutra, land taken and fence	11 80
Rene de Toqueville, land taken and fence	1368 70
M. S. Davello, land taken and fence	48 20
Antone Vierra, land taken and fence	264 90
R. S. Farrelly, fence	148 80
M. S. Peters, land taken and fence	3293 80
Alameda County Infirmary, fence	100 00
Estate of J. L. Shiman, land taken and fence	783 12
T Coelho, fence	44 50
J. Coelho, fence	27 70
Joseph Winterburn and William Hoffschneider, fence	1140 58
Timothy Paige, fence	315 40
E. O. Webb, fence	271 90
Otis Mill, fence	27 80
P. S. Merle, fence	114 90
Ella C. Williams, fence	13 90
Mary C. Carroll, fence	164 80
Antone R. Gomez, fence	18 90
M. de Rosa Maduras, fence	10 00
Antone F. Gomez, fence	20 00
Gold and Stock Telephone Co, fence	68 90
M. M. Caldeira, fence	10 00
Antonio A. Alexis, fence	10 00
Antone Cambra, fence	20 00
Mrs. A. Daley, fence	20 00
Manuel Frank, fence	59 85
Antone Ferrier, fence	9 85
John Andrade, fence	10 00
Mrs. F. Evans, fence	10 00
Manuel S. Freitas, fence	20 00
Marianna Silva, fence	10 00
Charles Boucher, fence	10 00
S. D. Conklin, fence	20 00
Manuel R. Peters, fence	10 00
Mrs. F. Stumman, fence	10 00
Mrs. L. Chamberlain, fence	10 00
E. D. Mendonca, fence	5 00
J. Rodrigues, fence	5 00
F. S. De Agrilla, fence	10 00
John V. Freitas, fence and moving building	70 00
John Freitas, fence and moving building	60 00
Antone Givera, fence	20 00
Antone Givera Jr., fence	10 00
A. Rodrigues, fence	10 00
Mrs. M. A. Wandesforde, fence	55 50
S. B. Wright, fence	17 25
David Cotter, moving house and barn and fruit trees	290 00
Mrs. C. M. Crowell, fence and moving barn	210 00
Lucia E. Fordin, fence	8 60
Orrin M. Bullock, fence	13 50
H. M. and A. M. Hansen, fence	10 00
Mary A. Van Hooslar, fence	25 00
Helen B. Kimball, fence	97 00
Howard Kimball, fence	49 00
Ruth Kimball, fence	142 00
H. B. Kimball, fence	11 00
F. D. Ribero, fence	13 50
Jerome Rodrigues, fence	21 00
T. B. Russell, fence	6 00
Thomas B. and F. B. Russel, fence and moving drying house and shed	292 00
W. W. Ashford, land taken	5 00
Total amount of damages	$26,002 75

Be it further Resolved, That the County Treasurer and County Auditor are directed to transfer sufficient money from the proper fund or funds to wit: the Mines and Foothill Road Fund to the Road Damage Fund, public road No. 3358, for the payment of the damages found to be sustained as hereinbefore set forth, and for the carrying out of the terms of this award, to wit; the sum of twenty-six thousand and two and 75-100 ($26,002.75) dollars from the General Road Fund known as the Mines and Foothill Road Fund to the said Road Damage Fund.

And be it further Resolved, That the following amount, towit, twenty-six thousand and two and 75-100 ($26,002.75) dollars is set apart in the treasury to the said Road Damage Fund, to be paid to the proper owner or owners, or claimants, as hereinbefore specifically set forth by name and amount, and to be kept for the owner or owners or claimants, and to be paid to said party or parties respectively, upon his or her showing or establishing his or her right and title to the lands and improvements.

And be it further Resolved, That the Clerk of the Board of Supervisors shall notify the said hereinbefore mentioned non-consenting land owners, in writing, that there has been set aside by the County Treasurer and County Auditor of the County of Alameda, State of California, the sums as hereinbefore set out, as the amount due to each and every one of the said non-consenting land owners, out of the Road Damage fund of Road No. 3358, for the payment of damages found to be sustained by him or them, as hereinbefore named and specically set out in this resolution.

And be it further Resolved, That on the acceptance of the aforesaid award by the parties hereinbefore set forth and mentioned, said public road is hereby declared a public highway, to be then and there open to the public.

On motion of Supervisor Talcott, seconded by Supervisor Horner, the resolution was adopted by the following vote:

Ayes—Supervisors Horner, Rowe, Talcott and Chairman Mitchell—4.

Absent—Supervisor Kelley—1.

ALLOWANCE OF CLAIMS.

On motion of Supervisor Horner, seconded by Supervisor Talcott, Rule 7 was suspended by the following vote:

Ayes — Supervisors Horner, Rowe, Talcott and Chairman Mitchell—4.

Absent—Supervisor Kelley—1.

Thereupon the clerk read the following claims approved by the Auditing and Finance Committee:

COUNTY GENERAL FUND.

E. B. & A. L. Stone Co, $421.00, $137.85.

COUNTY INFIRMARY FUND.

J. B. Lanktree, trustee, assignee J. B. Lanktree, $7.50.

GENERAL ROAD FUND.

E. B. & A. L. Stone Co, $1.00, $1.00.

BROOKLYN DISTRICT ROAD FUND.

E. B. & A. L. Stone Co., $146.25.

FRUITVALE DISTRICT ROAD FUND.

E. B. & A. L. Stone Co., $648.66.

SAN LORENZO DISTRICT ROAD FUND

E. B. & A. L. Stone Co, $1.00, $48.75.

On motion of Supervisor Horner, seconded by Supervisor Talcott, the claims were ordered paid as read by the following vote:

Ayes—Supervisors Horner, Rowe, Talcott and Chairman Mitchell—4.

Absent—Supervisor Kelley—1.

ADJOURNMENT.

No further business appearing the Board adjourned to meet Monday, March 21, 1904, at 10 a. m.

JOHN MITCHELL,
Chairman.

Attest: JOHN P. COOK,
Clerk.

Open Like a Trunk.

Box couches, $5.99 each, regular $8.50 article. We have a superior line of new furniture at "panic prices." Corner store, Eleventh and Franklin. H. Schellhaas.

BANKS.

Farmers' and Merchants' Savings Bank

1103 BROADWAY.
Near Twelfth Street, Oakland, California.

INTEREST PAID ON DEPOSITS.

The interest is paid semi-annually, and the rate is as high as is consistent with conservative banking.

LOANS MADE ON REAL ESTATE.

Mortgages are used exclusively in making loans on Real Estate, the use of Deeds of Trust having been discontinued.

EDSON F. ADAMS ....President
CHAS. E. PALMER ......Vice-President
GEO. S. MEREDITH ....Cashier
H. A. MOSHER ....Assistant Cashier

DIRECTORS.

Samuel Bell McKee — Wm. H. Taylor
R. S. Farrelly — A. W. Schafer
F. S. Osgood — H. F. Gordon
J. H. Macdonald — Chas. E. Palmer
Edson F. Adams

UNION NATIONAL BANK

Located on the Northwest Corner of Broadway and Twelfth Streets, Oakland, Cal.

THOMAS PRATHER ....President
EDSON F. ADAMS ....Vice-President
CHAS. E. PALMER ....Cashier

DIRECTORS.

Edson F. Adams — Bush Finnell
C. E. Palmer — R. S. Farrelly
Thomas Prather — John C. Adams

Exchanges—Domestic and Foreign at current rates.

Correspondents — Chemical National Bank, New York; N. M. Rothchild & Sons, London; Rothschild Freres, Paris; Die Direction der Disconto Gesellschaft, Berlin; Bank of California, First National Bank, Crocker-Woolworth National Bank.

First National Bank

—OF—

OAKLAND

Northeast Corner Tenth and Broadway.

Capital Stock Paid Up $300,000
Surplus and Undivided Profits.... 89,000

P. E. BOWLES ....President
L. C. MOREHOUSE ......Vice-President
L. G. BURPEE ....Cashier
E. N. WALTER ....Assistant Cashier

DIRECTORS.

P. E. Bowles — W. H. Taylor
E. W. Runyon — L. C. Morehouse
V. H. Metcalf — E. A. Heron
W. H. Chickering — L. G. Burpee
W. Everson

Principal Correspondents:
American National Bank, San Francisco.
First National Bank, San Francisco.
National Park Bank, New York.
Corn Exchange National Bank, Chicago.

Sells exchange on all the principal cities of Europe.

California Bank

Masonic Temple Building.
Corner Twelfth and Washington Streets, Oakland.

D. EDWARD COLLINS.........President
JOHN W. PHILLIPS ....Vice-President
FRANK H. BROOKS ....Cashier
GEO. S. LACKIE ......Assistant Cashier

BOARD OF DIRECTORS.

John W. Phillips — W. W. Whitman
D. Edward Collins — Anson Burstow
Benjamin Smith — James P. Taylor
William Rutherford

Transacts a general banking business. Foreign and domestic exchange bought and sold. Correspondence solicited. Special attention paid to the execution of trusts for individuals, firms and corporations.

CALIFORNIA SAFE DEPOSIT AND TRUST COMPANY

Receives Savings Deposits of Ten Dollars and Upwards.

IT PAYS INTEREST TWICE A YEAR.

Rate—
3 per cent on ordinary accounts.
3 6-10 per cent on term accounts.

CAPITAL AND SURPLUS..$1,316,021 27
TOTAL ASSETS 6,780,690 10

Deposits may be made by P. O. Order, Wells-Fargo Money Order or Bank Draft. Send for Pamphlets Descriptive of our Business.

Office hours—9:30 to 3. Saturday evenings, 7 to 8.

OFFICES—Cor. California and Montgomery streets, San Francisco, Cal.

RAILROADS.

SOUTHERN PACIFIC

Trains are due to arrive and leave —at— OAKLAND

Leave—From November 2, 1903—Arrive

Leave		Arrive
7:34a	Vacaville, Winters, Rumsey	7:14p
7:34a	Benicia, Suisun, Elmira, Sacramento and way stations	6:41p
8:04a	Vallejo, Napa, Calistoga, Santa Rosa, Martinez and San Ramon	5:46p
8:37a	Shasta Express for Portland, Tacoma, Seattle, via Woodland and Willows	7:14p
8:37a	Davis, Woodland, Knights Landing, Marysville and Oroville	7:14p
9:01	Port Costa, Martinez, Antioch, Tracy, Stockton, Los Banos, Mendota, Hanford, Visalia, Porterville (arrive via Niles)	3:37p
9:01a	Lathrop, Modesto, Merced Fresno, Goshen Junction, Bakersfield	4:10p
9:37a	C. P. Atlantic Express	10:44a
10:01a	Richmond, Port Costa, Martinez and way stations	6:13p
10:36a	The Overland Limited, Ogden, Omaha, Chicago.	5:31p
10:43a	Los Angeles Passenger—Port Costa, Martinez, Byron, Tracy, Lathrop, Stockton, Merced, Fresno, Bakerfield, Los Angeles. Connects at Goshen for Hanford, Lemoore and Visalia and at Los Angeles for all southern points	6:34p
10:43a	Vallejo	11:39a
4:01p	Port Costa, Martinez, Byron, Lathrop, Modesta, Merced, Fresno	11:39a
4:06p	Benicia, Suisun, Elmira, Marysville and Sacramento	10:04a
4:06p	Davis, Woodland, Knights Landing, Marysville, Oroville	10:04a
4:34p	Vallejo, Napa, Calistoga, El Verano, Santa Rosa, Martinez, San Ramon	8:44a
5:34p	The Owl Limited, Fresno, Bakersfield, Santa Barbara and Los Angeles	8:14a
5:34p	Port Costa, Tracy, Stockton	11:39a
6:43p	Oriental Mail, Ogden, Cheyenne, Denver, Omaha, St. Louis and Chicago	4:37p
|6:43p |7:33p	Vallejo	7:14p
7:33p	San Pablo, Port Costa, Martinez, Richmond	10:14a
8:44p	Oregon Express, Sacramento, Marysville, Redding, Portland, Puget Sound and the East	8:03a

NILES ROUTE.
First Street, near Broadway.

Leave		Arrive
8:06a	Niles, Lathrop, Stockton	6:36p
9:10a	Niles, San Jose, Lathrop, Stockton, Lodi and Sacramento	8:37p
9:10a	Oakdale, Chinese, Jamestown, Sonora, Tuoloume, Angels	3:37p
12:34p	Haywards, Niles and way stations, San Jose	2:37p
4:04p	Haywards, Niles and way stations	7:04p
4:36p	Niles, Livermore, Stockton, Lodi, return via Martinez, and arrives at 16th street depot	9:45a
5:10p	San Leandro, Haywards, Niles, San Jose, Livermore	|8:07a ||11:06a
6:39p	San Leandro, Haywards, Niles, San Jose and way	6:41a
6:06p	San Leandro, Haywards, Niles, San Jose	9:06a
||9:44p	Niles, San Jose and way, Sunday only	||11:06a

COAST DIVISION, 14th AND FRANKLIN

Leave		Arrive
8:20a	Newark, Centerville, San Jose, Felton, Boulder Creek, Santa Cruz	5:49p
|2:20p	Newark, Centerville, San Jose, Santa Cruz	|10:49a
4:20p	Newark, Centerville, San Jose, Los Gatos	||10:49a
*9:30p	Hunters' Train, San Jose and way	||7:19p

|Sundays only.
|Sundays excepted.
*Saturday only.
a for morning.
p for afternoon.

People's Express Co. make no extra charge for checking baggage over the S. P. Co. and Santa Fe trains. Baggage for other trains and steamors called for and delivered promptly. 412 to 418 Ninth street, Oakland.

Local and through tickets sold and information given by

G. T. FORSYTH, Div. Freight and Passenger Agent, 12 San Pablo avenue.
W. H. MAHONEY, Agent, 16th street station.
M. DE CORA, Agent, Seventh street and Broadway.
T. H. GOODMAN, Gen. Pass Agent.

GOING EAST?

IF SO, WHY NOT USE

The Only Double Track Railway between the Missouri River and Chicago.

THREE TRAINS DAILY

Via the Southern Pacific, Union Pacific and Chicago & Northwestern Rys.

Overland Limited. Vestibuled.— Leaves San Francisco at 10:00 a. m. The most Luxurious Train in the world. Electric Lighted throughout. Buffet smoking cars with barber and bath. Booklovers' Library. Dining Cars, Standard and Compartment Sleeping Cars and Observation Cars. Less than three days to Chicago without change.

Eastern Express. Vestibuled.— Leaves San Francisco at 6:00 p. m. Through Standard and Tourist-Sleeping Cars to Chicago. Dining Cars. Free Reclining Chair Cars.

Atlantic Express. Vestibuled.— Leaves San Francisco at 9:00 a. m. Standard and Tourist Sleepers.

PERSONALLY CONDUCTED EXCURSIONS

Wednesdays, Thursdays and Fridays. The best of everything.

R. R. RITCHIE, G. A. P. C., Chicago & Northwestern Ry., 617 Market St. (Palace Hotel) San Francisco, or S. P. Company's Agent.

That Eastern Trip

—Get all the enjoyment that you can out of it.

THE UNION PACIFIC

furnishes more comforts than any other line. Cars run through without transfer. Most modern, safest and best road in the country. Don't take any other, insist on the most for your money.

Drop a postal and I will call and explain everything, or you can ask.

H. V. BLASDEL,
Pass. Agt. U. P. R. R. Co.,
1160 Broadway, Oakland

S. F. BOOTH,
Gen. Agt. U. P. R. R. Co.,
No. 1 Montgomery St., San Francisco.

Oakland Tribune.
Telephone.............Private Exchange 1

AMUSEMENTS.

OAKLAND.
Ye Liberty—"A Bachelor's Romance."
Pex—Vaudeville.
Novelty—Vaudeville.
Bell—Vaudeville.
Lyric—Vaudeville.
Alcatraz—Vaudeville.

SAN FRANCISCO.
Columbia—"The Silver Slipper."
Alcazar—"Parsifal."
California—Daniel Sully—"The Old Mill Stream."
Tivoli—"The Gypsy Baron."
Central—"Shamus O'Brien."
Fischer's—"The Rounders."

PICNICS AT SHELL MOUND PARK.
March 20—Lithographers' Union of San Francisco.

FRIDAY............MARCH 18, 1904.

PERSONAL.

ALMER tells your past, present and future correctly or takes no fee; locates lost articles; tells whom you will marry and brings good luck; price of reading this week only 50c; he is the wonder of wonders; consult him at once. 530 10th, cor. Clay. c

I KNOW of four rich placer claims in Calaveras county; I will locate each one for $50; I leave for mountains on the 22d. Call or address A. Bland, 804½ Franklin st. c

F. BLODGETT, phone Vale 1441, or 120 E. 18th, for piano tuning and repairing. c

WASHING and ironing by expert laundress. M. B. B., Station B, East Oakland. c

JAPANESE florist; we have at all times fresh cut flowers and general floral designs and house plants at the lowest rates; orders promptly and satisfactorily filled. F. M. Frank, 319 San Pablo ave.; phone White 352. c

HAMMAM BATHS reopened under new management at the northeast corner of Broadway and 9th st.; electric, Turkish, Russian, medicated and mineral baths; separate apartments for ladies; electricity and hand rubbing and plunge; first class accommodations. Doc William Porter, prop. c

LESSONS in German given by a lady afternoon or evening; moderate terms. Address Box 1255, Tribune. c

PRIVATE detective work confidentially done; bad debts collected. Dean, 677 6th st. c

MME. LE ROY, Clairvoyant, Card Reader; from 25c up. 1063 Franklin st.; 11 a. m. to 8 p. m. Near 12th st. c

MRS. BISHOP, magnetic healer; if sick this gifted healer will cure you. 903½ Washington street. c

SAN FRANCISCO WINDOW CLEANING CO.—Special prices on weekly or monthly contracts for cleaning windows, mirrors, show cases or scrubbing floors; neat work guaranteed. Office, N. W. cor. 10th st. and Broadway; telephone Lake 162. c

MADAME SOUDAN, well-known spiritual medium; hours, 10 to 12; 1 to 6. 513 10th st., near Washington. Truth or no fee. c

GAS CONSUMERS' ASSN. reduces your bill 20 to 40 per cent. 1004 Broadway.

GENERAL NOTICES.

ATTENTION—If you wish to sell your business, or want a partner with capital, list your houses and business with us; we will find you a customer; give us a call or write; satisfaction guaranteed. Realty and Business Exchange, 913 Broadway, rooms 17 and 18. b

THE best wines and liquors in Oakland can be had by calling on Gavello & Risi, proprietors of the Napa Wine Depot, 861 Broadway; telephone orders promptly filled; ring up Main 277. b

OAKLAND WINDOW CLEANING CO., S. E. corner 11th and Broadway.—Cleaning show cases, looking glasses, windows, paints, floors scrubbed, etc.; contracts by week or month. Business phone Red 3847. G. Pigone, manager. Residence phone White 999. b

FOR SALE—MISCELLANEOUS.

FURNITURE to sell; a complete flat of 5 rooms; everything new. 832 Jackson. x

FOR SALE—Edison's moving picture machine, rheostat, lenses, etc., complete; will teach. Call 6 to 7, 916 7th st., r. 9 and 10. x

15 BLUE Andalusian eggs for setting, $1. Call in evenings, 213 E. 19th st. x

FRESH Jersey cow for sale; third calf. Call 325 E. 19th st. x

FOR SALE—Jubilee incubator, capacity 108 eggs, price $15, cost $22, used three times; also brooder, capacity 150 chicks, price $5. Address 1362 15th st., West Oakland; call after 6 p. m., or Sunday. x

FOR SALE—Singer sewing machine, gas stove, lawn mower; also stable implements. Address 422 Orange st., Vernon Heights. x

FOR SALE—Cheap; a good metal lathe, with two chucks and tools. Call 1362 12th ave., East Oakland. x

FOR SALE—Two transparencies, 3x3½ ft. Hotel Arlington office, cor. 9th and Washington sts. x

GOOD second hand furniture, carpets, gas and coal ranges and all other household necessities, merchandise of all descriptions to buy and sell at a small profit, is our business and we are doing the business of Oakland because our customer become our friends; we do just as we advertise; we are responsible; see us. Oakland Auction Co., corner 5th and Franklin, under Galindo Hotel; phone Cedar 621. x

AT A SACRIFICE—Good paying candy, notion and dry goods business; party leaving for Alaska; must sell; 3 doors west of Dimond P. O., Fruitvale. x

FOR SALE—Dayton Company computing scales, cost $80; will sell cheap. Address 1698 7th st. x

SIX laying Peking ducks and two drakes, $10. Phone Lake 454. x

SOLID oak bedroom sets, oak extension tables, enameled iron beds, kitchen ranges, etc., almost as good as new, at less than auction prices; our customers are our friends; we treat them right; we save you money; see us. Oakland Auction Co., corner Franklin and 5th sts., under Galindo Hotel; phone Cedar 621. x

MAGNIFICENT refrigerator for grocery, delicatessen, hotel, restaurant, etc.; show case, counter, upright piano, coffee mill, organ, steel range, at remarkably reasonable prices for this week only. Oakland Auction Co., 5th and Franklin, under Galindo Hotel; phone Cedar 621. x

FOR SALE—Parlor organ, $25, cost $150; bedroom set, other furniture. 1661 8th st. x

FOR SALE—Cheap; nice bay carriage horse, 7 years old, weight 1200 pounds. Apply 951 Broadway. x

6 H. P. boiler, 2d hand machinery, pipe and fittings. Sunset Iron Yard, 2d and Washington. Tel. Main 112. x

IT IS A WELL KNOWN FACT THAT F. Denning has the largest sewing-machine business in Alameda county. See the display at 812-816 San Pablo avenue. Telephone Black 4301. x

VIAVI.

HOME treatment for mothers and daughters. Office, rooms 313-314 Central Bank building, corner 14th and Broadway. Hours, 9 to 5; tel. Clay 932.

RESTAURANTS.

MERCHANTS' RESTAURANT, 472 9th st.—Has been remodeled and is now operated under the sole management of P. M. Mizovich. Phone Clay 21. Meals at all hours. Private parlors for parties.

SITUATIONS WANTED—FEMALE.

A COMPETENT dressmaker wishes a few more engagements; $2.25 per day; excellent designer; high class work in every way. Address Box 1245, Tribune. h

MIDDLE-AGED woman wants situation in small private family; good plain cook; state full particulars. Address Box 1251, Tribune. h

COMPETENT woman wants work by the day. Address 775 22d st. h

EXPERIENCED seamstress wishes work; wash dresses, shirt waists, children's sewing a specialty. Box 1250, Tribune. h

LADY desires sewing at home or by the day. 617 E. 12th st., E. Oakland. h

WANTED—Position as nurse for invalid or would take entire charge of an infant; physicians' references. Address 607 18th, or phone Brush 462. h

WANTED—By an experienced dressmaker, work by the day; can give references. Address 1824 Telegraph. h

YOUNG colored woman wishes light work from 10 until 4 p. m., except Saturday and Sunday. Address Mrs. M. Smith, 5499 San Pablo ave. h

DRESSMAKER, first class, out or work home; latest designs in ladies' and children's garments; fit guaranteed; call or write. 616 12th st. h

LAUNDRYING—Lace curtains and fine work specialty. Mrs. Duncan, 620 14th; phone Red 2506. h

HELP WANTED—FEMALE.

GIRL to assist in light housework. Apply 1269 West st., cor. 16th. e

WANTED—A young lady bookkeeper; must be a good penman, accurate and quick with figures. Apply Goldberg, Bowen & Co., 13th and Clay sts. e

WANTED—A young girl to assist with care of baby; must sleep at home. Apply at 573 15th st. e

WANTED—A lady willing to work; one experienced in the crockery line preferred. Inquire 1158 Wash st. e

WOMAN wanted; $1 per day and commission. Call 837 Washington st., Oakland. e

GOOD girl for general housework. Inquire 810 14th. e

WANTED—Girl for general housework. Apply 1427 12th ave., E. Oakland. e

WANTED—Neat girl in small American family; help at housework and cooking; good wages. 2041 San Jose ave., Alameda. e

SITUATIONS WANTED—MALE.

STEADY young man wishes situation as collector; experienced. Address Box 1248, Tribune. g

MIDDLE-AGED man, gardener, wants work about house in town or country; references. Box 1253, Tribune. g

EXPERIENCED man with good references wishes situation in private family as coachman, gardener or general man about place; handy with tools. Address 508½ 15th, r. 15, St. Elmo House. g

A LAWYER who is also experienced office man, bookkeeper, correspondent, business manager, etc., will accept position with corporation or other concern. Box 1247, Tribune. g

WANTED—With Christian people, by a hard working, middle aged German, a situation as gardener and houseman; thoroughly competent gardener. Box 1246, Tribune. g

BY a colored man, as nightwatchman; thoroughly reliable; good references. Address Box 1237, Tribune. g

JAPANESE DAY WORK CO.—Competent help of any kind. 903 Telegraph ave.; Tel. Main 692. g

HELP WANTED—MALE.

WANTED—Strong boy about 14 years old; must have good habits; to work in a candy business. Keller Candy Co., 477 7th st., opposite Bdwy station. d

WANTED—An experienced driver. Apply Goldberg, Bowen & Co., 13th and Clay sts. d

MAN wanted; $1 per day and commission. Call 837 Washington st., Oakland. d

WANTED—A young man qualified to make a good clerk; wages from $5 to $8 week. Inquire 1158 Wash. st. d

GOOD, energetic man; profitable employment. Room 65, Macdonough Bldg., 8:30 to 9 a. m., 4:30 to 5 p. m. E. W. Dorr. d

MEN to learn barber trade; only 8 weeks required; 2 years saved; positions secured when competent; catalogue mailed free. Moler System College, San Francisco, Cal. d

WANTED—An expert Japanese waiter; must know housework thoroughly, also English language; references. Address Box 1166, Tribune. d

AGENTS WANTED.

AGENTS wanted who own a horse and buggy, to sell an article that is used by every man who owns a horse; can make from $10 to $20 a day. Apply Occidental Manufacturing Co., 1373 Broadway, Oakland, Cal. f

LIVE life agents, desiring contract with Mutual Life of New York, apply 10 to 11 a. m. 62 Delger Block, Oakland. f

EMPLOYMENT OFFICES.

THE new employment office, 422 11th st.; male and female help. Black 6361.

ORIENTAL Employment Office; Japanese and Chinese help. 951 Webster st.; phone Cedar 936.

JAPANESE AND CHINESE EMPLOYMENT OFFICE—First-class help of every kind furnished. Tel. Black 2432. 415 7th st. g

MILLINERY.

SYSTEMATIC school; positions secured; spring, summer classes starting; doing over specialty. 526 9th. c

WANTED—MISCELLANEOUS.

WANTED—One top heat brooder, 1 small Petaluma incubator. Address Miss McAdoo, Seminary ave., East Oakland. j

HIGHEST cash prices paid for furniture from single pieces to entire households; no dealers wanted. Address A. S., Box 1057, Tribune office. j

MONEY wanted on mortgage, amounts $500 to $5000. A. Murdock & Co., South Berkeley. j

SECOND-HAND furniture of all descriptions, from $1 to $5000 worth wanted at the very highest cash price. Address us before selling. E. K., Postoffice Box 9, Oakland. j

FURNITURE WANTED—If you want the most money for your furniture, merchandise, etc., send for the Oakland Auction Company, 401-403 8th st., corner Franklin, under Galindo Hotel. Phone Cedar 621. j

FURNITURE and household articles wanted for Point Richmond; good prices paid. Phone Black 4562 or leave address with H. Schellhaas, 408 11th st., Furniture Store, Oakland. j

FURNITURE WANTED—We will give you more cash for your furniture, or any kind of merchandise than you can get from any dealer or private party. J. A. Munro & Co., Auctioneers, 1601 Park st., Alameda. Tel. Grand 176. Oakland office 424½ 11th st.; Tel. Red 1984. j

EDUCATIONAL AND MUSICAL.

PIANO teacher wishes few more pupils at moderate terms. Phone Black 969, or call 1322 Harrison st. y

J. F. PALMER—Teacher mandolin, guitar, banjo; instruments free to pupils to take home. Studio rooms, 1 and 2, 462½ 13th st.; phone Red 4341. y

FURNISHED ROOMS—TO LET.

TWO nicely furnished rooms; hot and cold water. 709½ 4th, near Castro. n

A LARGE sunny front room; gas radiator; suitable for two. 1205 Market st., corner 14th. n

THREE sunny furnished housekeeping rooms; fine location, etc. Call between 10 and 4 at 768 13th st. n

FURNISHED housekeeping rooms. 1453 Broadway. n

FOR RENT—Sunny furnished housekeeping rooms. 771 5th st., cor. Market. n

325 AND 327 11th st.; furnished all new or unfurnished 2 or 3 rooms for housekeeping or single rooms. n

HOUSEKEEPING if desired; $6 up; new management. 511 16th st. n

TWO or three sunny corner rooms, housekeeping; complete; central; reasonable. 1118 Brush, cor. 13th. n

$6—SUNNY furnished room, bath and gas, suitable for one or two gentlemen; 857 Grove st., bet. 7th and 8th sts. n

ELEGANT housekeeping and single rooms. 1113 Jefferson st. n

THE "DUNDAS"—Sunny 3 and 4 room suites; private bath; janitor service; fur. and unfur.; fine cor. suite for physician or dentist. San Pablo ave. and 17th st. n

ELEGANTLY FURNISHED APARTMENTS. Also single rooms; everything new; all modern conveniences. 958 Clay st., near 9th. n

TWO sunny furnished rooms for housekeeping; 1 block from station. 1266 Franklin st. n

FOR RENT—Sunny front room, with board; suitable for two. 730 8th st., cor. Brush. n

NICELY furnished sunny room, with bath, for gentleman. 355 Telegraph ave. n

HOTEL ARLINGTON—J. L. Willis, prop.; American and European plan; mining and commercial men solicited; $1.25 per day and up; meals 25c; convenient to all car lines; center of business district; rates to permanents; phone Red 5032. 474 9th st. n

FOR clean, cheap rooms go to 616 12th st. housekeeping suites. n

FURNISHED sunny large front room, with piano; suitable for one or two gentlemen. 861 Grove st. n

ST. CHARLES just opened; nice sunny rooms; light housekeeping. 419 13th.

ATLANTIC new building open now; furnished or unfurnished. 956 Franklin.

SUNNY furnished bedrooms for gentlemen; breakfast if desired; private home. 918 Alice st. n

THREE large rooms completely furnished for housekeeping; adults only. 924 Filbert st.; telephone Green 482. n

FURNISHED room for housekeeping; also single; also front and back parlor; convenient for trains; centrally located. 419 6th st. n

SUNNY rooms; also housekeeping rooms; reasonable; running water. 1241 Bdy. n

1389 FRANKLIN st.—Elegantly furnished rooms; use of parlor; narrow gauge 3 blocks. n

KELSEY HOUSE, 535 24th st.—Furnished rooms; sunny or shady side of house. n

EVA BUILDING, 525 13th st—Furnished and unfurnished, rooms; single or en suite; office rooms. n

FLATS TO LET.

TO RENT—New flat of 7 rooms; central; rent $25.
New house of 7 rooms; all modern; rent $25.
P. W. Anderson, 127 San Pablo Ave.

FOR RENT—Sunny upper flat; 5 rooms and bath; rooms furnished or unfurnished; near local train. 910 Myrtle st.

$20—FLAT; 7 rooms, bath; fine repair. 1017 16th st.

$17, INCLUDING telephone; a 4 small sunny room lower flat; large yard; 216 11th st., bet. Jackson and Alice; too small for children.

LOWER sunny flat of 3 rooms and bath; very desirable and convenient to local and electric cars. 918 Adeline st.

$35—FLAT of 7 sunny modern rooms, in Lincoln school district. Apply at the northeast corner of Jackson and 9th sts. i

HOUSES AND ROOMS—WANTED.

WANTED—A fine 7 or 8 room house in Oakland in a good location, for cash; not too far out. P. C. Lassen, 466 10th st., Oakland. i

WANTED—Room and board in a private family; gentleman. Address 1269 11th ave., East Oakland. t

ROOMS AND BOARDING.

MYRTLE, 1129, near 12th st.; large, sunny front room, running water; suitable for 1 or 2 gentlemen; also single room; bath; board if desired. q

BOARD and room for student in private family; or would take a little girl to board. Apply 128 8th st., Oakland. q

LARGE, sunny furnished room, with board, for two. 1412 Castro st. n

CENTRAL HOTEL, 616 13th st.; best house in town for board and lodging; modern. q

SUNNY rooms with board; central. 570 11th st. q

PLEASANT room; small room attached; good board; neighborhood fine; every comfort and convenience; very low to desirable couple. 1356 Harrison. q

LARGE sunny rooms, with board. 918 10th st. q

THE CLYDE, 1402 Franklin st., N. E. cor. 19th, near narrow gauge depot—Nicely furnished rooms with board; lunches a specialty.

A NURSE will take invalid or aged person into her home; reasonable rates and best of care. Address 918 16th st. q

WANTED—2 or 3 small children to board; will take full charge; good home; terms reasonable; near school. Address Box 719, Tribune Office. q

LARGE sunny room and board for couple or two gentlemen; private home, fine bath. 943 Myrtle st. q

HOUSES UNFURNISHED—TO LET.

TO LET—$12; 4 room cottage, 822 22d st. Apply next door. l

$15—TO LET; 624 17th st.; lower part; 3 good rooms, bath, etc.; housekeeping. The Alden Co., phone Main 10, 1118 Broadway. l

FOR RENT—Cottage, 6 rooms; sunny corner; 5 minutes' walk to Adeline station. Apply F. J. Edwards, 914 Washington, bet. 8th and 9th. l

HOUSE of 3 rooms in rear of 767 10th st.; no children. l

CHEAP house of 4 rooms for rent at 725½ Magnolia st. For particulars apply at 725 Magnolia. l

$27.50—Fine 7 room cottage; 1156 Filbert.
$20—Sunny 5 room cottage; Piedmont Heights.
$25—Brand new 6 room house; 1 block to the local train.
$22.50—Fine sunny corner flat; 2 blocks to local train; 877 Jackson.
$35—Elegant new house of 7 rooms and bath; fine neighborhood.
$32.50—Best flat in town; 7 rooms and bath; 5 minutes' walk to 14th and Broadway.
$27.50—Fine flat; 529 San Pablo ave.
We have one of the swellest apartment houses to lease for five years. See us for anything in the way of renting.
LAYMANCE REAL ESTATE CO., 460-462 Eighth Street. l

FOR RENT—MISCELLANEOUS

FOR RENT—Restaurant doing first class trade; 30 steady boarders. Inquire 405 5th st. p

FOR RENT—Dining room Hotel Merritt. p

FOR RENT—Organ; first class condition; reasonable. Address Box 1133, Tribune. p

LODGING HOUSES—FOR SALE.

$4250—55 rooms; new furniture; good location and reasonable rent.
$850—16 rooms, well furnished, centrally located; paying well.
$600—18 rooms; good corner; centrally located.
$5500—63 rooms; fine furniture; good corner in center of Oakland; long lease and low rent.
$800—9 rooms, completely equipped for boarding and lodging house.
$650—11 rooms; boarding and lodging house; low rent.
$4000—45 rooms, bath, etc.; fine corner; first class furniture; long lease.
$1450—16 rooms, bath; modern; new furniture; 3 years' lease; clears about $80 per month.
$2500—26 rooms, finely furnished; well located; lease.
$1400—20 rooms and bath; nicely furnished; new carpets; all in first class order.
$3500—42 rooms, bath, etc.; all modern furniture and new carpets; 2 years' lease.
W. F. O'BANION.
458 Ninth St. Phone White 854.

TWELVE-roomed house; papering, painting, bedding, furniture, carpets, all new; 3 years lease, $32.50; free water; price $590, half cash. Address Box 1084 Tribune.

UNFURNISHED ROOMS—TO LET.

THREE or four rooms; complete; housekeeping; 1 block from narrow gauge. 1221 Franklin. m

TO LET—Housekeeping rooms, sunny, for one or two; near cars; running water. 961 Alice st. m

HOUSES FURNISHED—TO LET.

FURNISHED house, 11 rooms, to let. Apply 328 Boulevard Terrace, off Webster. o

VERY sunny 4 rooms; very complete furniture; for sale if wanted; bargain; rent $18.50. 1367½ Market st., nr. 18th. o

REAL ESTATE.

WOODWARD, WATSON & CO., INC.
1172 BROADWAY, COR 14TH ST.

REAL ESTATE.

INSURANCE.

TELEPHONE MAIN 35.

$6000 to $7250.
Have you seen the beautiful home for sale at the corner of 21st and Webster sts.? If you haven't, let us show them to you, for there is nothing better in the city. In regards to accessibility and location there is nothing left to be desired.
As to the houses themselves, we safely say that money cannot make them any more convenient. We invite your close inspection from foundation to roof. One is already sold, so come early.

$4500.
Fine eight room house, new and modern; built on a sunny lot in fine neighborhood and is near all car lines and local train to the city. Will be sold on easy terms.

$4250.
Nice little seven room house, on lot 37½x100; new and neat in its finish; it has all modern conveniences, beamed ceilings, hardwood hall, fine gas and electric fixtures, etc.; let us show this.

$6250.
Fine eight room house on Webster st., close in. The lot is 45x100, on the sunny side of the street; the location is ideal for a doctor's residence and is convenient to all cars and trains.

$4150.
New home on 8th st., near Oak, contains seven rooms and bath and is first class in every particular. It rents for $40 per month and would make fine home or investment.

$8000.
Fine home on 14th st., near Webster; has nine rooms and bath and the location is excellent; values are increasing very rapidly in this vicinity. The lot is 40 x103 and on the north side of the street.

$6600.
Investment. Here are two homes on 12th st., near Jackson. One is a house seven rooms and bath and always rented. The other is a new house of 10 rooms, so arranged that at an expense of about $200 two fine flats can be made out of it. This property is on the sunny side of the street. The property is a real bargain at the price.

$3500.
Buys a fine eight room house in good location and on a sunny lot; new and modern in every particular; will be sold on easy terms; let us show it to you.

WOODWARD, WATSON & CO., INC.
1172 BROADWAY, COR 14TH ST.

TELEPHONE MAIN 35.

REAL ESTATE.

INSURANCE.

MODERN house; 7 rooms; lot 40 feet front; 30th st. off Telegraph ave.; particulars owner, 956 Broadway. u

RANCH FOR SALE.
PROPERTY OF THE MAY ESTATE IN THE HEART OF LIVERMORE VALLEY.

315 acres of first-class farming land, all under cultivation; farm houses, etc.; two miles from Livermore.

80 acres of first-class farming land adjoining above property.
160 acres of pasture land, fenced and well watered; part of the May estate. For sale as a whole or in lots to suit purchaser. Apply to
W. H. CHURCH or A. W. FEIDLER, Oakland. u

NEW house, 6 large rooms, near bank and Key Route station or Grove st. cars, etc. Apply owner, 859 37th st., Oakland. u

SCANDINAVIAN Real Estate Company. Real Estate and Insurance. 61st and Adeline. Phone Stuart 1122. u

FORCED sale at a bargain; a fine 6 room house, with bath and modern improvements; write for particulars. Mrs. K. Anderson, Alameda P. O., Cal. u

SUMMER home at Twin Lakes, "New Santa Cruz"; ten-room residence; four-room cottage, barn, outhouses, etc.; beautiful marine view, spacious grounds, on line of street car. For particulars apply to or address W. T. Vahlberg, Oakland Tribune. u

MEDICAL.

ATTENTION, LADIES!—Dr. O'Donnell, 20 years a specialist on female complaints, treats skillfully and scientifically all private diseases peculiar to women, by improved and painless method. Prompt relief guaranteed in every case without operation or danger. Consultation and advice free. Suppressed menstruation treated, the unfortunate helped. My special home treatment is a sure cure for those unable to call. Dr. G. W. O'Donnell, office and res., 1018 Market st., S. F.

A DESTITUTE woman's friend; free secluded home during confinement; housekeeping rooms in connection if desired; infants adopted. Mrs. Dr. Emile Funke, 1416 8th st., Alameda.

MRS. DR. L. M. HARRISON, Private Sanitarium; everything confidential; children adopted. 1772 Goss st., West Oakland, bet. Pine and Wood. TRY MRS. L. M. HARRISON'S beauto for a clean complexion.

NOTARY PUBLIC.

AUSTIN, GEORGE W., 1002 Broadway, near 10th st.

NOTARY PUBLIC—Legal papers carefully drawn. Porter, 466 8th st.; phone James 2871.

REAL ESTATE.

DO YOU WANT TO BUY?
DO YOU WANT TO SELL?
DO YOU WANT TO RENT?

SEE
LAYMANCE.
LAYMANCE.
LAYMANCE.

LAYMANCE REAL ESTATE CO.,
460-462 Eighth Street,
Oakland.

ALBION ST. HOME.
$5250—Fine 9 room house, near Telegraph ave.; nice sunny rooms, fully appointed; lot 45x141; carpets and stoves included, though independent of realty value. (Carpets for 9 rooms is a large item of expense).

$5000 TO DUPLICATE.
$4250—Fine Gothic house; 7 rooms and bath; large reception hall and spacious rooms; all modern conveniences; N. E. corner 50x140; on car line and near local station; this house has so many good features that it must be inspected to be appreciated.

$22—PER FOOT—$22
$1100—A snap; fine building lot, 50x140; street work complete; near 30th and Grove.

A BARGAIN.
$2850—Modern cottage; 6 rooms and bath; gas mantel, laundry and high basement (part framed glass); lot 45x100; sun all day; 5 minutes' walk to city center; reduced for quick sale.

INVESTIGATE THIS.
$3000—Pretty modern 5 room cottage; sunny side of street; latest plumbing; ideal interior; lot 33x116; this is good; Grove st., near 36th.

VALUE AND LOCALITY COMBINED.
$3250—Nice cottage; 7 rooms and bath; spacious rooms; 3 mantels and grates; elaborate gas fixtures; 42 ft. frontage; near 12th and Filbert.

$3250—Nice 2 story house; 9 rooms and bath; lot 53x122; new windmill and tank; house in fine order; street work complete; near 38th and Grove.

NEAT COTTAGE HOME.
$2350—Modern 5 room cottage; porcelain bath; 30 feet frontage; rent $20 month; 5 minutes' walk to City Hall.

NEAR NEW FERRY STATION.
$2250—Cottage alone would cost this; modern 5 room cottage; grill work; beautiful hand finished mantel; high basement, wash tubs, etc.; lot 50x100; with fruit trees; out some distance, but cheap and steadily advancing.

A SNAP—A PICK-UP.
$2000—A modern house; 9 rooms and bath; 2 mantels and grates; gas; 2 bay windows; cement walks; a sacrifice of West Oakland home; convenient to R. R. shops; could not duplicate for $3000.

$1800—Nice cottage; 6 rooms; good condition; lot 37½x150; barn; high basement; cement walks; street work complete; sunny side; near 2 car lines.

$1600—Neat 4 room cottage; bath; lot 90x 168; North Oakland.

$1500—Neat cottage; 4 rooms and bath; high basement; lot 50x125; terms arranged; near Chestnut st.

$1500—Nearly new modern cottage; 5 rooms and bath; $300 down, balance as rent.

$1300—Nice little cottage; 4 rooms; brick foundation; high floored basement; mantel; S. E. cor. on 9th.

$1350—Neat cottage; 5 rooms and bath; easy terms; near 12th st., West Oakland.

$1200—Nice cottage; 4 rooms and bath; lot 30x125; near 24th st.; easy terms.

LAYMANCE REAL ESTATE CO.,
460-462 Eighth Street,
Oakland.

A SPECIAL bargain; a fine 7 room cottage, large lot, all street work done; good location; easy terms; price $2750. P. C. Lassen, 466 10th st., Oakland. u

UNIMPROVED.
$800—Lot 80x145; cor. on new ferry line to Berkeley.
$380—Lot 38x100; near San Pablo and 55th.
$560—Lot 32x115; near 36th and Telegraph.
$250—Lot 30x90; best lot on Hamilton Place.
$780—Lot 39x125; fine lot in Peralta Hts.
$1015—45x200; Peralta Heights.
$990—33x133; Magnolia near 16th.
$1500—Lot 75x125; N. E. cor. near Linden and San Pablo.
$1250—Lot 50x140; 31st near Grove.
$1000—Lot 50x120; 34th east of Market.
$1080—Lot 40x70; N. side Merrimac st.
$3500—Lot 50x100; N. E. cor. 3th and West; fine for flats.
$3750—Lot 50x100; 12th near Brush.
$1300—Lot 66x150; 9th ave. near 24th st.
$6500—Lot 100x100; Lake st., facing lake; cheaper than anything near in; midst of elegant homes.
$1200—Lot 40x132; one of the finest lots in Linda Vista Heights; view out Golden Gate cannot be cut off; larger lot if desired.
$2800—Fine corner on Adams Point property; close in; Lake View.
$5000—52x90; N. E. cor. 14th and West; best cor. in city for flats.

HOMES.
$2100—5 room cottage; 47th near San Pablo.
$2600—6 room cottage, Orange st.; will exchange for West Oakland lot.
$2800—New 6 room colonial; reduced from $3200; 31st, near Grove.
$3400—Thoroughly well built, attractive cottage; new; Sherman st.
$3650—New 7 room house; well built; nr. 36th and Telegraph.
$2750—8 rooms; 14th st. corner; close in.
$3850—New well-built home, 7 rooms; close in; high ground.
$8500—Fine home, 8 rooms; N. W. corner; Adams Point; make offer.
AGENTS FOR ADAMS POINT PROPERTY.
GEO. B. M. GRAY,
454 Ninth Street.

CHEAP place where you can keep chickens, for sale or rent, Fruitvale; lot 75x 256; 4 room cottage; good well; $1000. $250 down and $9 per month. Kings, Real Estate, 457 9th, nr. Broadway. u

FOR SALE—Two fine flats; 6 rooms and 5 rooms; with basement; near the Lafayette School; desirable neighborhood; splendid investment at $3000.
Choice residence on Walsworth ave.; 8 rooms; modern style; hardwood floors, etc.; $4500.
MEADS & BELL, 1223 Broadway. u

STORAGE.

BEKIN'S Van and Storage Co.; moving, packing and storing of household Broadway; Phone Main 285. Broadway, Main 285.

STORAGE, moving, packing, shipping at cut rates. The Lyon-Dimmick Co., phone James 921, 412 11th st.

METALLIC warehouse—Separate apartments; money advanced. Porter, 466 8th st.; phone, James 2871.

PHYSICIANS DIRECTORY.

DR. D. D. CROWLEY, 212-213-214 Central Bank Building.—Office hours, 2 to 3:30 and 7 to 8 p. m.

ADAMS, DR. F. L.—Office, Central Bank Building, 14th and Broadway; hours, 10 to 11 a. m., 4 to 5 p. m.; tel. Grove 361; residence, 1230 Telegraph ave.; tel. Red 2256.

DENTISTRY.

J. M. DUNN, D. D. S.—Dental Parlors, 1003½ Broadway, rooms 14-16, Union National Bank building, Oakland, Cal.

LOST AND FOUND.

FOUND—One coon; owner may claim same by paying expense, and damage done. 791 37th st. r

LOST—A black and white male fox terrier; license No. 933. Return to 512 11th st.; reward. r

LOST—Knights Templar cross, marked C. W. Wilkins; reward. 1469 12th ave. r

LOST—Friday, March 4, a gray fox fur boa, with three tails, tied with brown ribbon. Finder return to 2229 Chapel st., Berkeley. r

LOST—Silver bracelet, word "Jersey" inlaid with granite; lost near Baptist College, or between College and 21st st., or on 13th ave. car. Finder please return to 1454 24th ave. or to Tribune office and receive reward. r

FOUND—Pawn ticket on 1 filled case watch. Owner can have the same by calling at Tribune Office and paying for the above advertisement. r

LOST—A black and white cocker spaniel; license No. 485; liberal reward. Return to 640 12th st. r

SANITARIUMS.

ST. MARGARET'S SANITARIUM, 1119 12th st., near Adeline; phone Clay 431. Dr. M. F. Stirling, superintendent.

MONEY TO LOAN.

ON furniture, pianos, diamonds, etc., without removal or publicity; any amount; low rates. Porter, 466 8th st. z

ON furniture pianos, etc., without removal; strictly private; if you need money see R. E. TROY, 455 9th st. z

ON pianos, furniture and real estate, at rates unexcelled, without publicity. W. F. O'BANION Office, 458 9th st. z

FOR a strictly reliable private place to borrow money on furniture, pianos or jewelry. Same can be returned in monthly payments. See A. W. Berry, 1165 Washington st. z

MONEY loaned on mortgage of real estate by McKeand, 458 8th st. z

LOANS on pianos, furniture, jewelry and other chattels without removal or delay. J. H. Edson, 1069 Broadway. z

MONEY loaned to salaried people, retail merchants, teamsters, boarding houses, without security; easy payments; largest business in 46 principal cities. TOLMAN, 553 Parrott Bldg., San Francisco. z

FROM $100 up, any amount on real estate. Ira Ray Smith, at G. L. Mix & Co., 956 Broadway.

LOANS to salaried people; no security. Oakland Loan and Trust Co., room 25 1003½ Broadway; hours 10 to 3 z

SEARCHER OF RECORDS.

G. W. McKEAND—Searcher of Records and Examiner of Land Titles, removed to 458 8th st., west of Broadway, Oakland.

BUSINESS CHANCES.

FOR SALE.
$350—Bazaar, tea and coffee store; stock will invoice over $400; rent of store $17.50 per month; price reduced in order to make quick sale.
$125—Branch bakery and delicacy store; this business can be increased by increasing the stock; low rent.
W. F. O'BANION, 458 Ninth St. w

CIGAR stand fixtures for sale. Apply 851 Washington st., C. E. Quigley. w

ATTORNEYS-AT-LAW.

A. L. BLACK, Attorney-at-Law, rooms 26 and 27 Broadway; phone Brush 81.

B. H. GRIFFINS, Attorney-at-Law, 921 Broadway, Oakland; telephone Red 501.

GEO. EDGAR JACKSON, Attorney-at-Law, 921 Broadway, Oakland.

FREDERICK E. WHITNEY, Attorney-at-Law, removed to 921 Broadway, rooms 17 and 18; telephone Black 501.

LANGAN & LANGAN (Geo. W. Langan, Gurdon S. Langan), Attorneys-at-Law, 921 Broadway, Oakland; Phone Brown 591. Notary Public.

HAROLD L. MARTIN, Attorney-at-Law, rooms 15 and 16, 921 Broadway.

BROOKS & HARGIS, Attorneys-at-Law, Parrott Building, San Francisco; telephone Jessie 601.

A. A. MOORE, Attorney-at-Law, rooms 51 and 52, 418 California st., San Francisco, Cal.; telephone Red 2621.

GEORGE W. LANGAN, Attorney and Counselor-at-Law, Livermore, Cal.; practice in all courts.

BEN F. WOOLNER, Attorney and Counselor-at-Law, and Notary Public, 1003½ Broadway, rooms 7 and 8.

CLINTON G. DODGE, rooms 15 and 16, 906 Broadway.

SAMUEL BELL M'KEE, Attorney-at-Law, 957 Broadway, Oakland, Cal.

GEORGE E. DE GOLIA, 957 Broadway, northeast corner of 9th st., Oakland; room 2; telephone No. 38.

JOHNSON & SHAW, Law Office, 969 Broadway, rooms 49, 50 and 51.

MELVIN C. CHAPMAN, Attorney-at-Law, has removed to 905 Broadway, Oakland, Cal.

SNOOK & CHURCH, Attorneys-at-Law, 922 Broadway, over Union Savings Bank.

NYE & KINSELL, Attorneys-at-Law, 861 Broadway.

HARRY W. PULCIFER, Attorney-at-Law, 957 Broadway, rooms 22 and 23.

HOTEL ARRIVALS.

METROPOLE—J. M. Kurtz and wife, Thefort; William Eastwood and wife, New York; G. W. Powell, Kolispell, Mont.; F. J. Henkenins, Alameda.

CRELLIN—Abe Strouss, New York; Edward B. Stadwood, Thomas Cook, San Francisco; V. E. Bernal, Sunol; E. B. Getz, Chicago; L. H. Kozinsky, New York; W. B. Bonnifield and wife, Ottumwa, Iowa.

TOURAINE—Mr. and Mrs. A. L. Kruger, San Francisco; Mrs. Wunderlic, Dubuque, Iowa; R. S. Young, Oakland.

GALINDO—R. G. Richardson, Oakland; L. G. Cowell, George W. Macy, San Jose; C. E. Hawkins, Modesto; R. E. Roberts, Santa Cruz; A. B. McKee, San Francisco.

ALBANY—E. E. Powell, Seattle; Miss E. Smith, Berlin, Conn.; J. P. Moon, Berkeley; A. A. Davis, Marysville; Josiah Keep, Mills College; Mrs. D. T. Jones, Oakland; Miss Maude Darrell, San Francisco.

MERRITT—Manuel D. Castane, Charles S. Callahan, Edward Carlson, Robert Dalton, J. R. Keller, H. Brandon, New York; Corporal Gillin, George K. Huffman, R. H. Bontz, P. J. Ford, Washington, D. C.; Mr. and Mrs. Fred Higte, Louis Kruger, New York; C. H. Wook and wife, Salinas; A. C. Shutz, Seattle; A. W. M. Carty, H. B. Clark, San Francisco; Miss Ladinge, Oakland; Mr. and Mrs. Wood, San Francisco; Miss Estelle, Denver; Mr. Willer, Salt Lake; J. H. R. Franklin and wife, Salt Lake; "Slaves of the Mine" Company; B. R. Post, city; August Roehr, Merritts; William B. Gross, agent "Sag Harbor" Company.

ARLINGTON—B. Brown, J. W. Henderson, W. Lippen, Chicago; R. D. Gane, Oakland; A. M. Johnson, Chicago, Ill.; R. F. Kelly, San Mateo; Charles Jackson, San Francisco.

EVERYBODY USES THEM

Tesla Briquettes Give the Highest Satisfaction.

Extreme cleanliness and great efficiency have made Tesla Briquettes the popular fuel with thousands. Full weight and business courtesy have helped, but merit means success. Try them. New Prices—Ton, $7.50; half-ton, $4.00; quarter-ton, $2.00. Phone Main 79, or send postal to Tesla Coal Company, Adams Wharf, Oakland. Orders promptly filled.

Keep Healthy.
Sleep warm and comfortable. Get one of our top mattresses, union labor stamp on each, guaranteed the best in the market for the price. H. Schellhaas, corner Eleventh and Franklin.

NEWARK'S NEWS.

NEWARK, March 18.—The business men of Centerville are to give a masquerade ball at the Town Hall of that place Friday evening, April 8. Good music will be in order, for the Harmonic Orchestra will play for dancing.

Herman Wilkins, who is said to be in the last stages of consumption, left for his home in Milwaukee, Wis., Friday last. He had been an employe at the Graham foundry during his six months' residence here, and his fellow workmen presented him with a purse of $65 as a token of their sympathy and regard.

The health of Rev. Raymond is very poor, and he will officiate in the pulpit of the Presbyterian Church but two Sundays more, and then only for the 11 o'clock morning service. Mr. Raymond intends going to the mountains to recuperate.

Leaning upon the arm of his wife, Fred Burt was able to take a short walk on Wednesday, the first time he has been on the street for many weeks. Mr. Burt has been a great sufferer, but it is thought he is now on the road to recovery.

Mrs. George Jones, who has been the guest of her sister, Mrs. Fred Burt, has returned to her home in Pasadena.

Mrs. Forbes, who has been visiting her sister, Mrs. Walter Roble, left for San Francisco Thursday. Mrs. Forbes' health is much better than when she came here from San Jose.

Mrs. H. Colby took a trip to San Francisco on Saturday last to visit friends.

PRODUCE MARKET.

CEREALS AND MILL PRODUCTS.

FLOUR—Net Cash, Family Extra, $4.80@5.10 per bbl; Bakers' Extra, $4.60@4.80; Oregon and Washington, $3.65@4.50.

WHEAT—No. 1 Shipping, per ctl., $1.38¾; choice, $1.41¼; White Milling, good to choice, $1.45@1.55.

BARLEY—Choice No. 1 Feed, $1.12½@$1.15; off grades, $1.10@1.11; Brewing No. 1, $1.17½@1.21¼; Chevalier, nominal at $1.20@1.40.

CORN—Good to choice, per ctl: California new, large, Yellow, $1.32½@1.42½; small do, nominal; White, $1.32½@1.42½; Eastern do, $1.37½@1.45.

RYE—Choice quality, per ctl, $1.30@1.32½.

OATS—Good to choice White, $1.27½@1.40; Red, $1.30@1.35; Black, nominal at $1.25@1.35.

CRACKED CORN—Choice quality, per ton, $30@31.

HAY AND FEEDSTUFFS.

HAY—Per ton: Wheat, $14.00@17.50; Wheat and oat, $14@16; Oat, $12.50@16; Barley, nominal; Clover, nominal; Alfalfa, $12@13.50; Stock, nominal.

STRAW—Good to choice, per bale, 60@70c.

OILCAKE MEAL—In lots of 20 tons, $29.50 per ton; 10 tons, $30; 5 tons, $30.50; less quantity, $31.00. Prices are mill rates and are subject to change without notice.

FEED CORN MEAL—Choice grades, per ton, $29@30.

GROUND BARLEY—Per ton, $23.50@24.50.

MIDDLINGS—Per ton, $26@29.

BRAN—Per ton, $19@20.

COCOANUT CAKE—In lots of 10 tons, $22; 5 tons, $22.50; less quantity, $23. Prices are mill rates and are subject to change without notice.

BEANS AND SEEDS.

BEANS—Prices per ctl: Large White, $2.60@2.75; small do, $2.90@3.15; Pea, $2.90@3.15; Lima, $3.30@3.40; Red, $4.50@5; Pink, $3.20@3.40; Bayo, $2.40@2.55; Blackeyes, $2.05@2.25; Red Kidneys, $4.75@5.

SEEDS—Prices per ctl: Yellow Mustard, $2.65@3.00; Trieste, $3.50@4.00; Canary, imported, $5.50@6.00; Hemp, $3@3.50; Flax, $1.65@1.75; Rape, $1.75@2.50; Timothy, $5.50@6.00; Alfalfa, California, $14.50; do, Utah, $15.50@16.

DRIED PEAS—Nominal.

EASTERN.

CHICAGO, March 17.—No. 1 Flaxseed, $1.10; No. 1 Northwestern, $1.15; Prime Timothy seed, $3.

DAIRY PRODUCTS.

BUTTER—Per lb:

Creamery, extras	23	@23½
Creamery, good to fancy	21	@22
Dairy extras	19	@21
Dairy choice	17	@18
Store	Nominal	
California Storage	Nominal	
Eastern Creamery	Nominal	

EGGS—Per doz:

Ranch, selected large	19	
Ranch, good to choice	17½	@18½
Store	16	@17
California Storage	Nominal	
Eastern	Nominal	

CHEESE—Per lb—

Cal Creamery, mild new, extra	12	
Cal Creamery, mild new, choice 9		@11
Young America	11	@12¼
Eastern, New York Cream, Cheddars and flats, new	15	@16

POULTRY AND GAME.

POULTRY—Old Roosters, per doz., $5@5.50; young Roosters, $6.50@7.50; Fryers, $5.50@6.00; Broilers, large, $5@5.50; small, $4.50@5; Hens, small, $5.50@6.00; large, $6.50@7.50; Ducks, per doz, old, $5.50@6.50; young, $6.50@7.50; Live Turkeys, per lb, 16@18c; Geese, per pair, $2@2.25; Goslings, $2@2.25; Pigeons, per doz, old $1.25@1.50; Squabs, $2.25@2.50; Dressed Turkeys, per lb, 19@21c.

GAME—Per doz: English Snipe, $3; Common Snipe, $1.50; Honkers, $5; Brant, $1.50@2; Gray Geese, $3.50; White Geese, $1.50@1.75; Hare, $1.50; Rabbits, $1.50@2; Brush, $1.25.

Phone Main 395

Geo. A. Russell

The Reliable GROCER

406 Fourteenth St.

Athenian Club Building.

The True Booster

is the honest merchant. He establishes the character of his town and builds up the confidence of its residents. This is true city building.

We say, without egotism, that we have done our share and our steadily-growing business is the natural result.

OFFICIAL RECORDS.

THURSDAY, March 17, 1904.

DEEDS.

March 23, 97—Abby A and W A Tenney (hus) to Camille D Tenney, Oakland, W Andover 100 S Edwards W 125 by S 50 lot 60 map Pacific Theological Seminary tract; $10.

March 16, 04—James R and Margaret A Little and Walter P Woolsey (single) to W Mauch, Berkeley, E Stanford av — S Ashby av S 25 E 127-5 N 23-6 W 126 ptn lot 12 block L map ptn of Newbury tract and ptn plot 51 Peralta Rio; $100.

March 12, 04—George H and Nancy E Lee (wf) to Edward H Barnes, Bklyn Tp, lots 44 and 45 map Rosa Lee tract; $10.

March 5, 04—Maria Williams (single) to George H Derrick, Eden Tp, beg on E ln of a 30 ft road N fm Andrew's Ldg road to San Leandro creek and at SW cor John P Williams ld th SE 11.79 chs to a cross rd 20 ft wide NE 11.59 chs NW 15.36 chs SW 7.87 chs to beg excepting 1-8 of an acre sold to R R Co also excepting 5 acres at most N end of sd 11.77 acre tract making 6.28 acres, San Leandro; Eden Tp, 3 acres beg at E ln of Donovan's tract at a stake on SW cor of 3 acre tract conveyed to J P Williams Nov 1, 73, th NE 8.90 chs SE 3.40 chs SW 8.95 chs NW 3.40 chs to beg San Leandro; $10.

March 12, 04—F C and Emma O Jarvis (wf) to Marie R, W P, C F, Elizabeth S and Mollie E Jarvis and Neva Jarvis Derotto, Oakland, SW Sycamore and Grove S 23 by W 100 ptn lot 16 block M map W F Kelsey's tract; $10.

March 16, 04—Virginia R and W J Dingee (hus) as attorney to Charles M Garwood, Oakland, E West 75 S 15th S 28-9 by E 90 ptn lot 3 block H map block 27 owned by North Oakland Hd; $10.

March 9, 04—E J and Lydia F Shepardson (wf) to William and Elizabeth C McCarty, Oakland, W West 79 S 55th S 50-3 by W 116-3 lot 17 block M ppty Central Land Co; $10.

March 14, 04—Rebecca and Thomas W Nunan (hus) to Francisco and Maria J Marques, Oakland, beg at pt 150 E fm SE cor W-3d and Chester sts th alg S W-3d E 25 by S 100 lot 7 block L map Bay View Hd; $10.

March 17, 04—Patrick and Julia F Nolan (Flaherty) and Henry and May F De Chesne (Flaherty) to Jose Joaquin Soares, Oakland, S W-14th 150 W Center W 25 by S 105 lot 21 block 550-A map Peralta and Center st lands; $10.

March 3, 04—Realty Syndicate (cptn) to Eva M Yorker (single), Oakland Tp, lot 3 block 1 map Central Piedmont tract, deed and agreement; $10.

March 16, 04—A A Fink (single) to William Nelson, Berkeley, N Addison 100 E Sacramento E 50 by N 138 ptn range 16 Hardy tract; warranty deed as against judgment rendered in favor of W R Pease $4,000 S F; $10.

March 16, 04—R A and Florence E Berry (wf) to Guy W Monroe (single), Berkeley, lots 1 to 8 and lots 11 to 34 block 51 map tract E Bkly L and T I Assn; $10.

February 23, 04—C A and Ellen M Martin (wf) to Muriel E Martin, Berkeley, W Dana 45 N Haste W parallel to Haste W parallel to Haste 90 for pt of beg N 45 by E 30 block 5 map sub S ptn lots 5 and 6 block 5 etc College Hd; $10.

March 16, 04—William G and Hattie T Henshaw (wf) by George W Reed atty to J W Serjeant, Bklyn Tp, lot 18 block A map Linda Park; $10.

March 14, 04—Julius and Sara Jacobs (wf) to Ulysses G Jones, Bklyn Tp, all int beg at pt on NE ln of lot 9 Kingsland tract 210.5 SE from SE Central av SE 109 by SW 135.36 being SE 100 ft lot 9 Kingsland tract, QCD; $300.

March 12, 04—Eddie C Jones as trustee under will Andrew Jones (deed) and Jane C Jones (widow) by Susie E Smyth atty to W S Halpriner, Bklyn Tp, lot 17 block A map Elmhurst tract; $10.

March 5, 04—J H T and Henrietta Watkinson to same, Bklyn Tp, lots 13 and 14 block A same map; $10.

March 17, 04—Clara E and Henry M Mitchell to Jose Rosa Martin, Eden Tp, SE Castro and Clarke E 100 by S 150 ptn lot 23 Hemme tract San Leandro; grant.

March 11, 04—John and Ada M Hink to Sadie M Carman (single), Berkeley, E Harper 74.15 S Russell S 37 by E 122.4 ptn lots 15 to 18 map subs in block 10 Central Park tract; $10.

March 14, 04—F A and Mary Girvin to the Church of the Nazarene, Berkeley, N Center 304.07 E Grove E 50 by N 134.02 being W 50 ft lot 40 and E 20 ft lot 41 sub map of block 1 Shattuck tract N ptn plot 68 etc; $10.

March 7, 04—Geo Karmann to Ursula Karmann (wife), Brooklyn Tp, SE Bay View avenue and Sunnyside street E 264.32 by S 266 lot 4 block 33 Warner tract; Brooklyn Tp, NW Jones avenue 264.32 NE Sunnyside street NE 294.32 by NW 266 lot 6 block 33 same; gift.

February 25, 04—Hubert Judge (single) to Leah F Mott (single), Alameda, N Santa Clara avenue 87 E Everett E 55 by N 125 portion lots 1 to 3 block 2 map sub Chipman blocks; $10.

March 4, 04—E S and Margaret Angell to J O Harris (married), Alameda, S Railroad avenue 160 W Prospect W 160 by S 265 portion Aughinbaugh 223 acre tract; $10.

March 17, 04—Wm J and Della A Mickell to Palk S Gilmore, Oakland, lot 32 block E revised map Claremont avenue tract; $10.

MORTGAGES.

February 21, 04—Martin and Stella Strauss to Emma W Shattuck (widow), Alameda, N Encinal avenue (since widened 10 feet on N side) 175 W Park W 50 by N 140 lots 14 and 15 block D Oak Park tract Encinal (less 10 feet from S side to widening Encinal avenue) 1 year 8 per cent; $1050.

March 17, 04—Geo H and Victory A Derrick to Catharina Billesbach (widow), Eden Tp, same as in deed from Maria Williams 1 year 8 per cent; $2500.

March 17, 04—Eva M Yorker (single) to Realty Syndicate (corporation), Oakland Tp, same as in deed from Realty Syndicate 1 year 8 per cent; $1000.

February 23, 04—Muriel E and Willise M Martin to Farmers' and Merchants' Savings Bank, Berkeley, W Dana 45 N Haste W 90 by N 45 block 5 map sub portion lots 5 and 6 block 5 etc College Hd 3 years; $3850.

March 15, 04—Jos R and Josephine E Martin to Ednie C Jones, Eden Tp, same as in deed from Clara E Mitchell and husband; Eden Tp, S Castro 150 E Clarke S 150 by E 51 portion lot 24 Hemme tract San Leandro 1 year 8¾ per cent; $1000.

March 17, 04—Jose J and Isabel Ignacia Soares to John F Vargas, Oakland, same as in deed from Patrick and Julia F Nolan 2 years 7 per cent; $600.

March 16, 04—C A Orr to Merchants' Bank, Berkeley, N Irving 327-3½ W Lowell W 25 by N 100 lot 59 map plot 5 and portion plot 6 Dohr tract 1 year; $1100.

February 25, 04—J W Glaze to H P Fox, East Oakland, SW E-14th 175 SE 2d avenue SE 37-6 by SW 140 block 60 San Antonio 6 months 3 per cent per month; $50.

DEEDS OF TRUST.

March 16, 04—Guy W Monroe to Du Ray Smith and Frederick Shoo trustees John J Shoo, Berkeley, same as in deed from Berry; $1000.

March 17, 04—David H Thompson to Isaac L Requa and W W Garthwaite trustees Oakland Bank of Savings, Oakland Tp, N Park avenue 274-6 W San Pablo avenue W 55 by N 125 portion plot 8 Kellogs map Ros V and D Peralta and being also lot 6 block 23 Emery tract; $500.

March 11, 04—James M Smith to same, Oakland, N Todd 50 W King W 50 by N 135 lot 14 block G map Paradise Park; $400.

March 11, 04—Ellen Murphy to same, East Oakland, NE E-16th 87-6 NW 19th avenue NW 31-3 by NE 140 portion lots 8 and 9 block 27 San Antonio; $650.

March 16, 04—James L and Alice J Hoover to D Symmes and W S Gould trustees Cosmopolitan M B and L Assn, Brooklyn Tp, NE Putnam 100 NW Tevis NW 25 by NE 155 portion lot 8 block 75 map Levy, Lane and Barber tracts; $800.

March 15, 04—Francisco and Maria J Marques to C H Daly and E H Richardson trustees Brooklyn Investment and Loan Association, Oakland, as in deed from Rebecca Nunan and husband; $900.

MOVEMENTS OF STEAMERS

Steamers due and to sail today and for the next seven days are as follows:

DEPART.

Steamers.	For—	Sails
San Juan	New York and Panama	Mar. 19
Newburg	Gray's Harbor	Mar. 19
Eureka	Eureka, Arcata, etc	Mar. 19
Bonita	Newport, San Pedro etc	Mar. 20
Santa Rosa	San Diego and way ports	Mar. 20
Spokane	Eureka, Arcata, etc	Mar. 20
Newburg	Gray's Harbor	Mar. 21
Elizabeth	Coquille River	Mar. 20
Umatilla	Victoria, Puget Sound, Alaska	Mar. 21
Centurion	Los Angeles	Mar. 21
Newburg	Gray's Harbor	Mar. 22
Farallon	Seattle and Tacoma	Mar. 22
Gipsy	Santa Cruz and Monterey	Mar. 22
Siberia	Hongkong, via Honolulu and Yokohama	Mar. 23
George W. Elder	Astoria and Portland	Mar. 23
Pomona	Eureka, Arcata, etc	Mar. 23
Samoan	Sydney, via Honolulu	
Pleiades	Puget Sound and Alaska	Mar. 24
Rainier	Seattle and Fairhaven	Mar. 24
Eureka	Eureka, Arcata, etc	Mar. 24
State of California	San Diego and way ports	Mar. 24
Coos Bay	San Pedro and way ports	Mar. 24

ARRIVE.

Steamers.	From—	Due.
Arcata	Coos Bay and Port Orford	Mar. 20
George W. Elder	Portland and Astoria	Mar. 20
Anubis	Seattle	Mar. 20
Gipsy	Santa Cruz and Monterey	Mar. 20
Rainier	Seattle and Whatcom	Mar. 21
Centralia	Gray's Harbor	Mar. 21
Pomona	Eureka, Arcata, etc	Mar. 21
State of California	San Diego and way ports	Mar. 24
Del Norte	Crescent City	Mar. 21
Coos Bay	San Pedro and way ports	Mar. 21
Coptic	Hongkong, via Yokohama and Honolulu	Mar. 22
Senator	Alaska, Puget Sound and Victoria	Mar. 22
Titania	Nanaimo	Mar. 22
Eureka	Eureka, Arcata, etc	Mar. 22
City of Sydney	New York, via Panama	Mar. 23
Arcata	Coos Bay and Port Orford	Mar. 23
City of Sydney	New York, via Panama	Mar. 24
Spokane	Eureka, Arcata, etc	Mar. 24
Santa Rosa	San Diego and way ports	Mar. 24
Gipsy	Santa Cruz and Monterey	Mar. 24

ARRIVED AT SAN FRANCISCO.

Stmr Colon, Irvine, 21½ days from Panama, via Mazatlan.

Stmr Czarina, Johnson, 51 hours from Coos Bay.

Stmr Santa Rosa, Alexander, 40 hours from San Diego.

Stmr Bonita, Gielow, 64 hours from San Pedro and way ports.

Stmr Gipsy, Leland, 24 hours from Monterey and way ports.

Schr Ida McKay, Lethola, 6 days from Eureka.

CLEARED FROM SAN FRANCISCO.

Br stmr Wyefield, Webb, Nanaimo.

Stmr Pomona, Swansen, Eureka.

Stmr Pomona, Johnson, Eureka.

Stmr Oregon, Doran, Astoria.

Wh stmr Karluk, McGregor, whaling.

Wh stmr Beluga, Comisky, whaling.

Schr Otillie Fjord, Bosch, Topolobampo.

SAILED FROM SAN FRANCISCO.

Stmr State of California, Thomas, San Diego and way ports.

Stmr Pacific, Johnson, Prince William Sound.

Stmr Alcazar, Johnson, Point Arena.

Schr Ivy, Jensen, Coos Bay.

Stmr Alliak, Rasmussen, Alitak.

Stmr Pomona, Johnson, Eureka.

Ship Eclipse, Backus, Blaine.

RETURNED TO SAN FRANCISCO.

Stmr Pacific, hence 17 for Prince William Sound returned to port on account of strong S SE gales.

Ship Eclipse, hence 17 for Blaine, returned to port on account of strong S SE gales.

Derangement of the liver, with constipation, injures the complexion, induces pimples, sallow skin. Remove the cause by using Carter's Little Liver Pills. One a dose. Try them.

ADVERTISEMENTS.

FREE Fine Hobby Horse for the little one with every $10.00 Purchase at

H. L. KEMP'S

Great Removal Sale

412 11th St. Phone James 921

Elegant Couches ***$6.50*** while they last. Regular wholesale price of these couches is $7.50 in the fine goods these are finished. All other prices very low.

LET ME PLAN YOUR TRIP EAST.

CALL—or write—and I will take pleasure in quoting rates (both first class and tourist) to any point East, Southeast or Northeast.

I will also let you know the best way to reach it, when you should leave, when you will arrive, whether or not a change of cars is necessary, and why you should take the Rock Island System to Chicago, Omaha, Kansas City, St. Paul, Minneapolis, St. Louis, Memphis and hundreds of other points on the other side of the Rockies.

Please Note: The Rock Island System operates more through car lines than any other line from California to the East.

Rock Island System

C. A. RUTHERFORD,
District Passenger Agent,
623 Market St., San Francisco, Cal.

"Bear in Mind"

BB

Brooklyn Beer

WAR In America

On Railroad Rates commencing March 1st and continuing until April 30th the Southern Pacific will sell colonist tickets from Eastern and European Points at the following rates: From Liverpool, $76.00; Queenstown, $73.00; Glasgow, $74.25; Scandinavian Points, $76.00; Hamburg and Antwerp, $80.50; New York and Boston, $50.00; Chicago, $33.00; St. Louis and New Orleans, $30.00; Omaha and Kansas City, $25.00. The price of a ticket can be deposited at any Southern Pacific Railroad office. For full particulars call or write.

G. T. FORSYTH, D. F. and P. A.

12 San Pablo Avenue Phone Main 643

Clean Your Wall Paper With Fuller Wall Paper Cleaner

L. N. Cobbledick & Bros. Agents, 401 12th St., Oakland

HOTELS.

Hotel Metropole

A Modern First-class Hotel. Perfect in all appointments. Private parlors and dining-room for receptions and banquets. Rates very reasonable.

R. M. BRIARE, Proprietor.
13th and Jefferson Sts., Oakland

H. S. Bridge & Co.

SAN FRANCISCO
Market St., Opp. Palace Hotel

The Leading Tailors of the Pacific Coast

Latest Fabrics of this season's cloths—imported and domestic shirts made to order.

Oliver Crown School of Illustration

1043 Seventh St.
West of Market St. Stn.

Learn to illustrate books, magazines, and newspapers. We have instructors actively engaged in these respective branches.

Anson S. Blake, President.
F. W. Bilger, Secretary.

THE OAKLAND PAVING CO.

(a corporation)
Incorporated A. D. 1870.

Contractors for Street Macadamizing, Concrete Work and Cement Walks. . . Sidewalk work especially guaranteed.

Offices: Central Bank Building

Read This

If you can't get Fresh Meat

Come and get all kinds of Smoked, Cooked Meats, and all kinds of Delicacies, Fish, etc., etc., fresh daily at the

Modern Delicacy Store

THE ONLY PLACE OF ITS KIND IN OAKLAND

920 WASHINGTON, COR. 9TH.
Tel. Lake 722.

THE PIONEER FRENCH BAKERY

LASSALLE BROS., Proprietors.

N. E. Cor. Tenth and Webster Streets.

Telephone White 855, Oakland.

First quality French bread delivered to all parts of Oakland, Berkeley and Alameda. Loaves made to order for parties.

Chas. N. Wood. Al. Wood.

AL. WOOD & BRO.

Painters and Decorators, Wall Paper

966 BROADWAY
Bet. 9th and 10th Sts.
Phone Main 281.

FITS STOPPED FREE Permanently Cured by DR. KLINE'S GREAT NERVE RESTORER

No Fits after first dose. CONSULTATION, personal or by mail, free and $2 TRIAL BOTTLE FREE. Permanent Cure, not only temporary relief, for all Nervous Diseases: Epilepsy, Spasms, St. Vitus' Dance, Debility, Exhaustion. Exc. 1st 18 DR. R. H. KLINE, LTD. 931 Arch St., Philadelphia.

ERIE RAILROAD

Picturesque Trunk Line of America

When you make your Eastern trip this Spring, be sure that your tickets read over the ERIE from Chicago to New York.

The best of service at lowest cost. Limited trains every morning and evening. Delightful daylight ride through best scenery of the East.

All trains are protected by the block signal safety system.

A. C. HILTON
Pacific Coast Passenger Agent.
330 MARKET ST., SAN FRANCISCO

20 YEARS IN EUROPE AND AUSTRALIA.
Established Thirteen Years in Oakland.

CONSULT FREE
Dr. T. D. HALL
SPECIALIST
Quickly cures all Female Diseases and disorders of MEN
Private Diseases
Gonorrhoea, Gleet, Stricture, Syphilis, Sores, Swellings, Unnatural Discharges, Various Pelvic Ailments, etc., quickly cured.

Call or write, Dr. Hall's Medical Institute, 855 Broadway (upstairs), near Seventh Street, Oakland, Cal. Cures guaranteed. Hours 10 to 12, 2 to 5 and 7 to 9. Sundays 10 to 12 a. m. Museum of Anatomy open daily. Free to men.

WEAK MEN.

DR. HALL'S REINVIGORATOR stops all losses in 24 hours. You will feel an improvement from the first dose. We have so much confidence in our treatment that we could safely offer FIVE HUNDRED reward for any case we cannot cure. This secret Remedy Enlarges Shrunken Organs, cures Emissions, Impotency, Varicocele, Prematureness, Gleet, Stricture, Kidneys, Lost Manhood, Drains in the Urine and all other terrible wasting effects of errors of youth or excess. $2 per bottle; three bottles, $5. Guaranteed to cure any curable case. Try it, acts like magic. Call or address HALL MEDICAL INSTITUTE, 855 Broadway, Oakland, Cal. Office hours, 10-12, 2-5, 7-8. Sundays, 10-12.

ADVERTISEMENTS.

Our Seeds Grow!

Flower and Vegetable SEEDS

High in Quality
Low in Price
Novelties for 1904
Everything for the Garden

J. SEULBERGER
414 Fourteenth Street
Elks' Building, between Broadway and Franklin Sts.
Telephone Main 542.

CALIFORNIA SAFE DEPOSIT AND TRUST COMPANY

Receives Savings Deposits of Ten Dollars and Upwards.

IT PAYS INTEREST TWICE A YEAR.

Rate—
3 per cent on ordinary accounts.
3 6-10 per cent on term accounts.

CAPITAL AND SURPLUS..$1,316,031 27
TOTAL ASSETS 6,780,690 10

Deposits may be made by P. O. Order, Wells-Fargo Money Order or Bank Draft. Send for Pamphlets Descriptive of our Business.

Office hours—9:30 to 3. Saturday evenings, 7 to 8.

OFFICES—Cor. California and Montgomery streets, San Francisco, Cal.

TRUSTEE'S SALE.

In accordance with the terms and under the authority of a certain deed of trust duly executed by Mary Ann Nesbit, a widow, the party of the first part, to Wm. G. Henshaw and J. West Martin, trustees, parties of the second part, of whom Wm. G. Henshaw became the successor and survivor in the trust therein created upon the death of said J. West Martin, and The Union Savings Bank, a corporation, the party of the third part, dated April 27th, 1896, and recorded in the office of the County Recorder of the County of Alameda, State of California, in Liber 670 of Deeds, at page 405 et seq., and in pursuance of a resolution passed on the 2nd day of January, 1904, by the Board of Directors of The Union Savings Bank, a corporation, and the holder of the note (No. 6965), to secure the payment of which the aforesaid deed of trust was executed, declaring that default had been made in the payment of the interest and other sums due under said note and deed of trust, and requesting and directing the said undersigned Wm. G. Henshaw as such surviving trustee to sell the real estate described therein to satisfy said indebtedness:

I, Wm. G. Henshaw, surviving trustee under said deed of trust, do hereby give notice that on Wednesday, the 23rd day of March, 1904, at 12 o'clock noon of that day, at the auction salesroom of Woodward, Watson & Co., at No. 1172 Broadway street, in the City of Oakland, County of Alameda, State of California, will sell at public auction, to the highest bidder, for cash in gold coin of the United States, the piece or parcel of land situate in the City of Oakland, County of Alameda, State of California, described as follows, to-wit:

Commencing at the point of intersection of the northeastern line of East Seventeenth street (formerly Harrison street) and the southeastern line of Eleventh avenue (formerly Plere street), and running thence southeasterly along the said line of East Seventeenth street one hundred and fifty (150) feet; thence northeasterly parallel with Eleventh avenue fifty (50) feet; thence northwesterly parallel with East Seventeenth street one hundred and fifty (150) feet to the southeastern line of Eleventh avenue; and thence southwesterly along the said line of Eleventh avenue fifty (50) feet to the place of beginning. Being a portion of block No. 93 as the said block is delineated and so designated on Higley's Map of Clinton, of record in Liber "H" of Deeds on page 537, in the County Recorder's office of said Alameda County. Together with the appurtenances.

Terms of sale: Cash in gold coin of the United States; ten per cent payable to the undersigned on the fall of the hammer, balance on delivery of deed; and if not so paid, then said ten per cent to be forfeited and the sale to be void.

The Union Savings Bank, being the holder of said indebtedness, or any other person, may purchase at the said sale. Acts of sale at purchaser's expense.

Dated, February 29th, 1904.

WM. G. HENSHAW,
Surviving Trustee.

ORDER TO SHOW CAUSE.

In the Superior Court in and for the County of Alameda, State of California.

In the matter of the estate of Samuel Webb, deceased.

No. 8496. Dept. 4.

Order to show cause.

Louis Webb, as administrator with the will annexed of the estate of Samuel Webb, deceased, having presented to this Court his petition duly verified praying for an order authorizing him to sell the whole or so much of the real property of said estate as said Court shall judge necessary for the purposes in said petition set forth, and it appearing to the Court from said petition that it is necessary to sell said real estate for the purposes and reason in said petition mentioned:

It is ordered that all persons interested in the estate of said decedent appear before the Superior Court in and for the County of Alameda, State of California, Department Number 4 thereof, on Monday, the 4th day of April, 1904, at 10 o'clock a. m. at the court room of said Court, at the Court House in the City of Oakland, California, then and there to show cause why an order should not be granted to the said Louis Webb as administrator with the will annexed aforesaid to sell at private sale said real estate of said decedent or so much thereof as shall be necessary.

It is further ordered that a copy of this order be published once a week for four successive weeks in Oakland Tribune, a newspaper printed and published in the County of Alameda, State of California.

Dated March 3rd, 1904.

W. E. GREENE,
Judge of the Superior Court.

NOTICE OF DISSOLUTION OF CO-PARTNERSHIP.

Public notice is hereby given that the copartnership heretofore existing between the undersigned in the Bell Cafe, No. 28 San Pablo avenue, in the City of Oakland, has this day been dissolved by mutual consent, the undersigned W. F. Hurll retiring from said business. The business will hereafter be carried on and conducted by J. G. Herr at the same place, who will collect all monies due to said firm and will pay all outstanding indebtedness thereof.

Dated Oakland, March 10th, 1904.

WM. F. HURLL.
J. G. HERR.

Probate Notice.

In the Superior Court of the County of Alameda, State of California.

In the matter of the estate of Cordelia Ellen Gurnett, deceased.

Notice of time set for proving will, etc., and application for letters of administration with will annexed.

Notice is hereby given, that a petition for the probate of the will of Cordelia Ellen Gurnett, deceased, and for the issuance to E. H. Hudson of letters of administration with the will annexed has been filed in this Court, and that Friday, the 25th day of March, A. D. 1904, at 10 o'clock a. m. of said day, at the Court room of Department No. 4 of said Court, at the Court House in the City of Oakland, in the County of Alameda, has been set for the hearing of said petition, when and where any person interested may appear and contest the same and show cause if any they have why said petition should not be granted.

Dated March 11th, 1904.

JOHN P. COOK, Clerk.
By A. A. ROGERS, Deputy Clerk.
REED & NUSBAUMER, Attorneys for Petitioner, 922 Broadway, Oakland, Cal.

LEGAL.

IMPORTANT

NOTICE TO VOTERS

REGISTRATION

Office of the County Clerk,
Alameda County, Cal.

NOTICE IS HEREBY given that in accordance with the provisions of Chapter 53 Statutes of 1899, all voters of Alameda County must apply for re-registration in order to be able to vote at the General Election in November, as every name on Great Register was cancelled January 1st, 1904.

Owing to the fact that there is no provision of law providing assistance for the Clerk to register voters, IT IS IMPORTANT THAT VOTERS SHOULD APPLY FOR REGISTRATION AT ONCE IN ORDER TO EXPEDITE THE WORK.

Such re-registration began on the 1st day of January and will be in progress at all times until forty days preceding the next election in November.

In order to facilitate the work of re-registration, attention is called to the provisions of Section 1097 which reads as follows:

Sec. 1097. No person's name must be entered by the Clerk unless

1. Upon the production and filing of a certified copy of the judgment of the Superior Court directing such entry to be made.

2. If a naturalized citizen, upon the production of his certificate of naturalization, which certificate must be issued ninety days prior to the succeeding election, or upon his affidavit that it is lost and out of his possession, which affidavit must state the place of his nativity and the time and place of his naturalization, together with his affidavit that he has resided in the United States for five years, and in this State for one year next preceding the time of application, and that he would be an elector of the county at the next succeeding election, provided, however, if such naturalized citizen shall have been previously registered as a qualified elector in any of the counties, or cities and counties of this State, his name must not be entered by the Clerk unless he produces a certificate of such registration, issued by the party authorized by law to issue such certificate, which certificate shall be prima facie evidence of his naturalization.

3. If born in a foreign country, upon his affidavit that he became a citizen of the United States by virtue of the naturalization of his father with he was residing in the United States, and under the age of twenty-one years, and that he is or would be an elector of the county at the next ensuing election.

4. In other cases, upon the affidavit of the party that he is or will be an elector of the county at the next succeeding election.

Further notice is hereby given that Affidavits of Registration must be sworn to before the County Clerk or his deputies, and that they can not, owing to the provisions of the new Registration Law, be sworn to before any other officer.

The office of the County Clerk will be, until further notice, open for registration from nine a. m. until five p. m. each day.

JOHN P. COOK,
County Clerk, Alameda County.

Dated March 5, 1904.

(Seal)

Probate Notice.

In the Superior Court of the County of Alameda, State of California.

In the matter of the estate of Orman Folsom, deceased.

Notice of time set for proving will, etc.

Notice is hereby given, that a petition for the probate of the will of Orman Folsom, deceased, and for the issuance to M. O. Folsom of letters testamentary thereon has been filed in this Court, and that Monday, the 28th day of March, A. D. 1904, at 10 o'clock a. m. of said day, at the Court room of Department No. 4 of said Court, at the Court House in the City of Oakland, in said County of Alameda, has been set for the hearing of said petition and proving said will, when and where any person interested may appear and contest the same.

Dated March 15th, 1904.

JOHN P. COOK, Clerk.
By MARTIN J. HANLEY, Deputy Clerk.
R. P. CLEMENT, Attorney for Petitioner, Parrott Building, 82 Market street, San Francisco.

Dividend Notice.

A dividend of 30 cents has been declared on the stock of the Oakland Cremation Association, which is payable immediately.

E. B. WELLS, Secretary.

LEGAL.

OFFICE OF THE
Assessor of Alameda County

POLL TAX NOTICE

Oakland, March 2, 1904.

Notice is hereby given that the State Poll Tax of two dollars for the year 1904 is now due and payable at my office, room one, Court House, or to a Deputy Assessor.

Sec. 3829 of the Political Code reads as follows:

Every male inhabitant of the State over twenty-one and under sixty years of age, except paupers, insane persons and Indians, must annually pay a Poll Tax of two dollars, provided the same be paid between the

FIRST MONDAY IN MARCH AND THE FIRST MONDAY IN JULY

Then it shall be three dollars.

Sec. 3846 of the Political Code makes it the duty of the Assessor to "demand Poll Tax of every person liable therefor, and on the neglect or refusal of such person to pay, he must collect by seizure and sale of any personal property owned by such person."

Under Sections 129 to 135 every person who refuses to give his own name or the name of any person in his employ, or who in any manner obstructs the Assessor or any of his deputies in the collection of the State Poll Tax, is guilty of a misdemeanor, and liable to a fine of $500 or imprisonment in the County Jail, or both such fine and imprisonment.

Only those persons under twenty-one or over sixty years of age are exempt. Poll Tax must be paid on demand.

HENRY P. DALTON,
Assessor of Alameda County.
Oakland, California.

OFFICE OF THE
Assessor of Alameda County

NOTICE TO TAXPAYERS

Oakland, March 2, 1904.

All Persons, Firms, Companies, Corporations and Associations, are required to deliver at the Assessor's office, at the Court House, City of Oakland, County of Alameda, on or before April 1st, 1904, a statement, under oath, of all the property, both real and personal, owned or claimed by him, her or them, or in their possession or held in trust for others, at 12 o'clock meridian on the

FIRST MONDAY OF MARCH 1904

In accordance with Sec. 3629, Political Code.

Every person who refuses or neglects to furnish the statement as provided for in Section 3629, Political Code, becomes liable to a fine of one hundred dollars and the value fixed by the Assessor on their property must not be reduced by the Board of Equalization.

All persons owning real estate that has been assessed in the wrong name, or errors have appeared on their tax bills, are requested to call at the Assessor's office or notify the Assessor by mail on or before April 1st, 1904, so that the proper corrections may be made on the assessment roll for the year 1904.

ASSESSMENT BLANKS may be obtained at the Assessor's office, room one, Court House, or from any Deputy Assessor.

HENRY P. DALTON
Assessor of Alameda County.
Oakland, California.

Probate Notice.

In the Superior Court of the State of California, in and for the County of Alameda.

In the matter of the estate of Mary Jane Evoy, deceased.

Notice is hereby given that written applications for the appointment of Percie C. Black as trustee of the funds created under and by the terms of the will of said Mary Jane Evoy, deceased, for the benefit of Wm. T. Norris, Sarah Norris, William Norris, Charles Norris, Harriet Ward French, Clarice E. Shaw, Alma M. Shaw and Emily Norris, have been filed in this Court, and that Friday, the fourth day of March, 1904, at 10 o'clock a. m. of said day, at the Court room of Department No. 4 thereof, at the Court House in the City of Oakland, County of Alameda, State of California, have been fixed as the time and place for hearing said application, when and where any person interested may appear and contest the same.

Dated February 17th, 1904.

(Seal) JOHN P. COOK, Clerk.
By A. A. ROGERS, Deputy Clerk.

Probate Notice.

In the Superior Court of the County of Alameda, State of California.

In the matter of the estate of Fabrizio Nigro, deceased.

Notice of time set for proving will, etc.

Notice is hereby given, that a petition for the probate of the will of Fabrizio Nigro, deceased, and for the issuance to Ellen Nigro and Madeleine Nigro of letters testamentary thereon has been filed in this Court, and that Monday, the 21st day of March, A. D. 1904, at 10 o'clock A. M. of said day, at the Court room of Department No. 4 of said Court, at the Court House in the City of Oakland, in said County of Alameda, has been set for the hearing of said petition and proving said will, when and where any person interested may appear and contest the same.

Dated March 8th, 1904.

JOHN P. COOK, Clerk.
By WM. ZAMBRESKY, Deputy Clerk.
SULLIVAN & SULLIVAN, Parrott Building, San Francisco, Cal., Attorneys for Petitioner.

Probate Notice.

In Superior Court, County of Alameda, State of California.

In the matter of the estate of Victoria E. Morse, deceased.

Notice of time set for proving will, etc., and for hearing application for letters testamentary, etc.

Notice is hereby given, that a copy of the will of Victoria E. Morse, deceased, and the probate thereof duly authenticated have been produced and filed in this Court by Robert J. McMullen, who has also filed a petition for the probate thereof, and for the issuance to him, Robert J. McMullen, of letters testamentary thereon.

And notice is further given that Monday, the 28th day of March, 1904, at ten o'clock a. m., and the Court room of the Court above entitled, Department No. 4 thereof, in the City of Oakland, County of Alameda, State of California, have been appointed by said Court as the time and place for hearing said petition, when and where any person interested may appear and contest the same and show cause, if any they have, why said petition should not be granted.

Dated March 17th, 1904.

JOHN P. COOK, Clerk.
By WILLIAM ZAMBRESKY, Deputy Clerk.
NYE & KINSELL, Attorneys for Petitioner, 861 Broadway, Oakland, Cal.

Notice to Creditors.

Estate of E. K. Howe, deceased.

Notice is hereby given by the undersigned, administratrix of the estate of E. K. Howe, deceased, to the creditors of and all persons having claims against the said deceased to exhibit them with the necessary vouchers, within four months after the first publication of this notice, to the said administratrix, at the office of J. H. Guerty, attorney-at-law, in San Mateo, California, the same being my place for the transaction of the business of the said estate in the County of San Mateo, State of California.

MRS. ALICE M. HOWE,
Administratrix of the estate of E. K. Howe, deceased.

Dated Feb'y 15th, 1904.

Special Sale of High-Grade Gloves

$2.00, $2.25 and $2.50 qualities.

1.65

A glance at our windows will tell the story. It is an exhibit of splendid gloves that came too late for the holiday trade. So we laid them aside and have put them on sale in ample time for the Easter trade.

Like all our special glove sales, implicit confidence can be placed in all we say as to values and prices.

Read this:

The Trebon

Finest quality real French kid; three large pearl clasps; latest embroidered; all colors; regular price $2.25.

1.65

The Lacon

Splendid quality of real French kid, pique gloves; single large pearl button; very swell; regular price $2.00.

1.65 per pr

The Melba

A high quality, French kid, lap seams; two large pearl clasps; lined throughout with plaid silk; New York's latest fad; regular $2.50 quality.

1.65 per pr

To make this sale complete we have taken our $2.50, $3.00 and $3.50 elbow length party gloves in all the opera shades and also white and black, and while this sale lasts, they will all be sold at

1.65 per pr

Our summer shipment of all kinds of Fabric Gloves and Mitts just in; comprising full lines of two-clasp silk, double-tipped fingers at 50c, 75c, $1.00 and $1.25; all colors, also black and white. Those popular mesh gloves at

75c and 1.00

New lace Mitts from 25c up. Ladies' and children's lisle gloves at

25c

MOSS

GLOVES AND UMBRELLAS ONLY

455 Thirteenth Street

COLLEGE WOMEN SEND DEFI.

THEY WOULD TRY CONCLUSIONS WITH STANFORD IN TENNIS TOURNAMENT.

BERKELEY, March 18.—The woman's tennis club of the University met yesterday to consider the proposal of Stanford to play two matches in singles and two in doubles, and decided to send a proposition to Stanford to play either two doubles and three singles or one double and two singles. The purpose in sending this reply to Stanford was to secure an odd number of matches so that there may be no tie. The game will be played either on the 9th or 22d of April on the Berkeley court.

One more match of the woman's tennis tournament has been played, Miss Miriam Edwards defeating Miss Marion Craig, 6-0 and 8-6. The final college championship game now remains to be played between Miss Edwards and Miss Ethel Rateliff.

LEAVES VALUABLE PROPERTY.

An inventory and appraisement of the estate of the late Laura Fox, of 916 Fifth avenue, East Oakland, was filed today by Leslie Burks, W. S. Baxter and Charles Bone, appraisers of the estate, who report the estate to be worth $27,818.06.

The estate consists of $2,576 06 cash, personal property and real estate at the corner of Clay and Kearney street in San Francisco, valued at $25,000.

EASTERN BONNETS AT KAHN'S.

SUPERB MILLINERY CREATIONS FROM NEW YORK, LONDON AND PARIS.

Weeks of leaden skies, sodden pavements and gusty showers cannot conceal the fact that Easter is only two weeks away and that, with the close of Lent, must come the Easter bonnet, just fresh from the inventive minds and the deft fingers of the millinery artists in Paris, London and New York.

Oakland weather is always "Easter weather," that is, the "sun dances" and in its gleaming the "Easter bonnet" more than divides the attention of the male worshippers in the churches with the "glorious climate" and the solemnity with which the Easter festival is invested.

Proof of this fact is found in the thronged millinery parlors of Kahn Brothers, the opening of which began yesterday, was today and will be continued tomorrow and Monday, during which time the discriminating taste in the headwear of Oakland ladies will be catered to in a manner heretofore unknown.

The millinery parlors of the firm are located on the third floor, which is reached by a capacious elevator. They are richly furnished like the apartments of a luxurious home, with glass wall and counter cases and pier mirrors, in which to observe the becoming effect of fetching creations for head adornment.

The place is in charge of Miss M. Ryan, whose skill and taste in her calling are known wherever fine millinery is appreciated, and who has lured to this side of the bay some of the most exclusive purchasers on the other side of the water. She has arranged a most fetching assortment of headwear from all the fashion centers. The styles this year go back in antiquity from twenty-five to 100 years, and yet, they have an indefinable charm of novelty.

An attractive feature is the Janice Meredith poke bonnet trimmed with pompadour roses.

Then there is an inspiring creation a la militaire, of the colonial era, suggestive of the dames of the days of Washington, of white straw, with cockade and golden cord which is rich and dainty.

Another inspiring design is the Bulgarian turban in all shades of blue, green and red and finished with cord and tassels of gold.

Dolly Varden has been resurrected in a covering of bewitching shape with pink roses, facing and lace drapes.

There is a new short-back sailor hat from Litchenstein of New York, trimmed with pompadour roses and finished with velvet effect.

The assortment, however, is almost without limit and, in variety, richness and beauty, can be appreciated only on inspection. This is a fact of which the ladies show their appreciation by their presence at the place and their liberal purchases.

THREATENS LIFE; JUDGE SAYS SANE.

LOS ANGELES, March 18.—Joseph W. Stark, charged with making threats against the life of Henry E. Huntington and his son, and to blow up the property of the Los Angeles Railway Company, has been declared to be sane by Judge Wilbur, before whom sanity inquiry was held. The court stated that he believed Stark to have made the threats alleged, but that he is not insane. Stark is undergoing treatment at the County Hospital for injuries received in a railway accident, and the case against him will not be pushed further until he is discharged from the hospital.

WANTS HIS HORSE BACK.

Liveryman M. V. Shreve has asked the police to locate a young man who came to his stables yesterday and secured a horse and buggy to drive to Fifty-ninth street. Since the horse left the barn the owner has been worrying about the animal's return.

TOOK A STRAW VOTE.

Interesting Experiment in a Restaurant.

An advertising agent, representing a prominent New York magazine, while on a recent Western trip, was dining one evening in a Pittsburg restaurant.

While waiting for his order he glanced over his newspaper and noticed the advertisement of a well known dyspepsia preparation, Stuart's Dyspepsia Tablets; as he himself was a regular user of the tablets, he began speculating as to how many of the other traveling men in the dining-room were also friends of the popular remedy for indigestion.

He says: I counted twenty-three men at the tables and in the hotel office I took the trouble to interview them and was surprised to learn that nine of the twenty-three made a practice of taking one or two of Stuart's Dyspepsia Tablets after each meal.

One of them told me he had suffered so much from stomach trouble that at one time he had been obliged to quit the road, but since using Stuart's Dyspepsia Tablets had been entirely free from indigestion, but he continued their use, especially while traveling on account of irregularity in meals and because like all traveling men he was often obliged to eat what he could get and not always what he wanted.

Another, who looked the picture of health, said he never ate a meal without taking a Stuart Tablet afterward because he could eat what he pleased and when he pleased without fear of a sleepless night or any other trouble.

Still another used them because he was subject to gas on stomach, causing pressure on heart and lungs, shortness of breath and distress in chest, which he no longer experienced since using the tablets regularly.

Another claimed that Stuart's Dyspepsia Tablets was the only safe remedy he had ever found for sour stomach and acidity. He had formerly used common soda to relieve the trouble, but the tablets were much better and safer to use.

After smoking, drinking or other excesses which weaken the digestive organs, nothing restores the stomach to a healthy, wholesome condition so effectually as Stuart's Tablets.

Stuart's Dyspepsia Tablets contain the natural digestive, pepsin, diastase, which every weak stomach lacks, as well as nux, hydrastin and yellow parilla, and can be safely relied on as a radical cure for every form of poor digestion. Sold by druggists everywhere.

Grand CLOTHING SALE

GOING ON AT

THE LION CLOTHING CO., 956, 958 WASHINGTON ST.

THE ENTIRE NEW SPRING SURPLUS STOCK OF THE AMERICAN CLOTHING TRUST HAS BEEN PURCHASED BY US AT A RIDICULOUSLY LOW PRICE, AND NOW WE OFFER TO THE PUBLIC THE NEW AND UP-TO-DATE SPRING STOCK AT LESS THAN

50 Cents on the Dollar

NEVER IN THE HISTORY OF CLOTHING CONSUMERS HAS THERE BEEN AN OPPORTUNITY OFFERED TO BUY UP-TO-DATE AND HIGH GRADE CLOTHING AS LOW AS WE ARE OFFERING NOW.

CALL EARLY AND BE CONVINCED, AS OUR CLOTHING VALUES WILL SURELY ASTONISH YOU.

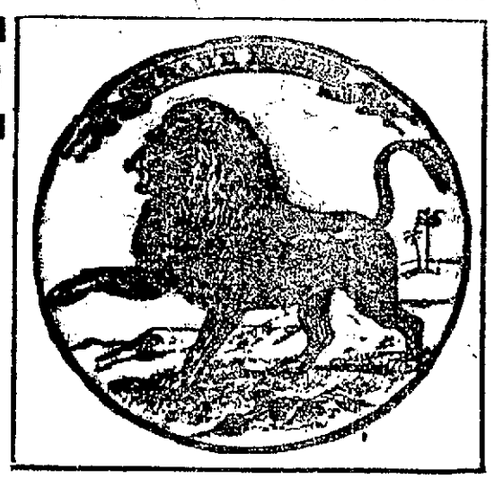

THE LION CLOTHING CO., 956-958 WASHINGTON STREET

SONS OF ERIN CELEBRATE.

"AN IRISH EVICTION" TAKES WELL AT ST. PATRICK'S PARISH.

St. Parick's day was celebrated in a fitting manner by the various parishes of Oakland yesterday. In the morning special services were held in all the Catholic Churches, after which a general holiday was observed by the sons and daughters of Erin. In the evening dancing and entertainments were in order, and, in spite of the rain, they were all well attended.

In the auditorium of St. Patrick's Church, West Oakland, Rev. Father McNally had prepared a most enjoyable program, which was opened by an eloquent address by Father McNally on "The Irish People of the Past, Present and Future," in which he told of the great wrongs the Irish people had been subjected and of their aims and aspirations for the future. This was followed by a song by Walter Kerrick; the "Sailor's Hornpipe," Genevieve and Percy Reed; "The Flower Dance," Wanda Griffin; an Irish song, M. J. Lawless, and the Highland fling, Margaret Davidson.

"An Irish Eviction," a drama which was specially prepared for this occasion by Rev. Father McNally, concluded the program. The play was pathetic in the extreme, and was creditably presented by all who took part. When the poor tenant was evicted from his cottage, there was not a dry eye in the room. Father McNally took the part of the parish priest.

The following characters were in the cast: Jasper Roseblade, Raymund Lemery; Jonathan Roseblade, John Donohue; Claude Roseblade, Arthur King; Humphrey Higson, Frank McKeegan; Jonas Hundle, Elmus Lood; Father Hylton, John Griffin; Lord Elmore, Edwin Keller; Lieutenant George Florville, Raymond McManus; Blinkey Brown, Elisha Jones; Squinty Smith, Leo Birchoff; Sir Henry Harrington, Gregory Haran; Sheriff, Kent Finnigan; Grange, Thorp, gamekeepers, William Whitney, Joseph Divine; Russell, Michael, Richard, officers, George Nolan, Frank Farley, Matthew Rulech; the parish priest of Gowran, County Kilkenny, Father McNally.

The music was furnished by the orchestra of St. Mary's College.

CUNARD LINE FOR HUNGARY.

NEW YORK, March 18.—It was announced that, beginning with April 2, five of the Cunard line steamships plying between Boston and Mediterranean points will call at Fieum, Hungary, for passengers. Thereafter fortnightly service will be observed. The rates have not yet been announced.

This announcement follows the subsidy of $100,000 granted some months ago by Austria-Hungary to the Cunard line, and it is believed by steamship men that it will be followed by one of the most desperate steamship wars ever waged.

SPOILED HIS CASE.

Because attorney for Mrs. Annie Rossini was not quick enough to grasp a technicality which would have freed his client, she must stand another trial for an offense of which she has already been once convicted.

In ruling upon the case this morning Judge Hall said to the attorney: "Had you sued out a writ of habeas corpus alleging that your client was sentenced to the County Jail by a police judge of the City of Oakland I should have had to pronounce the judgment void. As it is I will sustain the point you have made and give your client a new trial."

Mrs. Rossini was convicted in the police court of conducting a disorderly house on Adeline street and sentenced to the County Jail for six months. Her case was similar to twenty-four other cases in which Charley Fong, through Attorney Button showed a way out. The point being made that a police judge had no right to sentence a prisoner to the County Jail.

There were some irregularities in the trial of the case upon which Mrs. Rossini's attorney took an appeal to the Superior Court on a motion for a new trial. As pointed out by Judge Hall if he had surrendered his client into custody and then asked for a writ of habeas corpus without pressing his motion for a new trial he would have set her free. As it is the motion was granted and Mrs. Rossini will be tried again and if convicted, profiting by the decision of the Judge, she will be sent to the City Prison.

EASTERN WEATHER.

CHICAGO, March 18.—Temperatures at 7 a. m.: Philadelphia, Washington and Cincinnati, 36; New York, 34; Boston, 30; Chicago and Minneapolis, 32; St. Louis, 38.

MRS. MILES IMPROVED.

WASHINGTON, March 18.—The condition of Mrs. Nelson A. Miles, who is dangerously ill at the Miles residence here, is reported better today.

TRANSIT COMPANY GIVES UP.

WITHDRAWS ITS APPLICATION FOR EAST OAKLAND FRANCHISE.

At the meeting of the City Council last night the Oakland Transit Consolidated asked that it be allowed to withdraw its petition for a franchise on portions of East Ninth street, Eighth avenue, East Fourteenth street and other streets on the ground that the franchise desired by the company heretofore as a connecting link had been sold to J. H. Macdonald.

The committee permitted this action to be taken.

School Director J. W. Evans wished to know that in the event of the street car company making application for a new franchise, if the old protest against the Fourteenth street franchise would still be good.

Councilman Cuvellier suggested that before the protest was again brought up the citizens of Fourteenth avenue and the street car company hold a conference.

Attorney James A. Johnson said that the company would not confer with them.

Attorney Engs said he did not believe this.

Secretary Taylor of the company said he would be glad to confer with them at any time.

This was satisfactory to the Council and the protest was ordered filed.

ARTIST LEAVES FOR EAST.

Miss Kate Montague Hall will leave on Monday evening to continue her studies in sculpture and painting with the leading masters of New York and Europe.

Miss Hall will be accompanied by her sister Miss Alexandra who goes to resume her dramatic work in one of the leading companies of New York.

COMES FROM MANILA.

SAN JOSE, Cal., March 18.—William T. Nolting, ex-Councilman of this city, and for two years postmaster at Manila, is here on a three-months visit.

MRS. H. E. COOK IS DEAD.

WAS WELL KNOWN THROUGH HER MANY CHARITABLE ACTS.

Mrs. Harriet E. Cook, one of the most widely known charitable women in this city, died last night at her home, 1227 Linden street, aged 62 years. She was a native of Massachusetts. For many years during her nineteen years of residence in this city she has been connected with various charitable enterprises, and had won the esteem and admiration of many friends. Of late she had been in failing health and despite the best attention that medical skill could give, she succumbed to a complication of ailments.

She was the widow of the late capitalist, Joseph P. Cook. She leaves three children to mourn her loss. They are Joseph P. Cook, Grace M. Cook, William G. Cook.

One daughter, Harriet, preceded her mother in death.

The funeral will be held from the family residence tomorrow morning at 11 o'clock. The interment will be private.

One of the notable deeds of charity of Mrs. Cook was the contribution of the "Annex" to the Fabiola Hospital, known as the Dottie Cook Cottage.

METCALF WILL BE ON COMMITTEE.

WASHINGTON, March 18.—The California Republicans have held an informal conference and agreed to name Representative Victor H. Metcalf as the member of the Congressional Committee for California. A meeting of the Senate and House Republicans to be held next Monday evening in the hall of the House of Representatives will make up the personnel of this committee to work during the coming campaign. Representative Metcalf has done good work for the past two terms and the Californians feel that he is the best man in the delegation for the place.

E. MESSAGER

Cloak and Suit HOUSE

145 Post St., San Francisco

We have just received the full assortment of

Tan, Covert Cloth and Broadcloth

Jackets

in all the newest styles.

Big variety of

Skirts

in Etamine and Voile

in Black and in White, with and without drop at prices ranging from

$5.00 to $50.00

An inspection to our SUIT department is solicited.

E. MESSAGER.

Let Us Make Your Gas Fixtures To Suit Your Taste

Don't allow the old conventional styles of gas fixtures to be installed in your home. Have fixtures that suit you. Design them yourself, if you please, and let us work out your ideas.

Or our designers can make a thousand suggestions. This section has just been considerably enlarged and our capacity to give satisfaction is equal to any in the county.

Pierce Hardware Co.

1108 - 1110 BROADWAY

Spring Newness at Keller's

IT IS TO BE SEEN IN EVERY DEPARTMENT. NOWHERE IS IT MORE PRONOUNCED THAN IN THE HAT SECTION, OF WHICH A FEW WORDS:

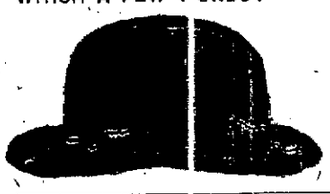

Men's New Hats

Spring has brought several new shades in Derbys and Soft Hats, and they are all here. So are the new shapes.

$2.50, 3.00, 4.00

The Hawes' Hat

—We're sole agents for it. Stiff or soft; late shades. It's a five dollar value and sells for

$3.00

New Straw Hats

Here is variety indeed, for men and children—all the correct Spring patterns.

75c, $1.00, $1.50 and up

Shirt Special 75c

Swell golf Shirts; finely plaited fronts; made of excellent material; all sizes; 1 pair cuffs to each.

These shirts are regular $1.25 and $1.00 values.

See the window display.

Fine Silk Bows 10c each

—a splendid quality of silk shield Neckwear

These bows are the regular 25c quality and are new Spring goods.

M. J. Keller Co.

LEADING FURNISHERS, HATTERS, TAILORS, SHIRTMAKERS

1137-1159 Washington St. OAKLAND

1028-1030 Market St. SAN FRANCISCO

WILL HOLD TWO ELECTIONS.

SCHOOL BOARD WANTS TO HAVE ITS OWN BOND SCHEME.

Owing to the delay of the City Council in issuing its call for a bond election, the Board of Education, which had agreed to submit a request for $960,000 in bonds for school purposes, together with the proposition of bonding the city, has decided to hold an independent election of its own. For the purpose of arranging the details of the call a special meeting of the Committee of the Whole of the Board of Education will be held this evening. Mayor Olney will be present at the meeting.

Chairman John L. Howard of the Council Bond Committee stated last night that the civic improvement bonds and the school bonds would be separated. The matter of voting for $160,000 worth of bonds for the Polytechnic High School will be retained in the city's bond issue, as this school is not included in the State school system.

The $960,000 will be devoted toward purchasing school sites and school buildings in event of the bonds being favorably voted on by the taxpayers.

SCOTTISH SCULPTOR DEAD.

LONDON, March 18.—David Watson Stevenson, the sculptor, died at Edinburgh today. He was born in 1842.

ABSOLUTE SECURITY.

Genuine

Carter's Little Liver Pills.

Must Bear Signature of

Brent Good

See Fac-Simile Wrapper Below.

Very small and as easy to take as sugar.

CARTER'S LITTLE LIVER PILLS.

FOR HEADACHE. FOR DIZZINESS. FOR BILIOUSNESS. FOR TORPID LIVER. FOR CONSTIPATION. FOR SALLOW SKIN. FOR THE COMPLEXION

GENUINE MUST HAVE SIGNATURE

Price 25 Cents | Purely Vegetable. Brent Good

CURE SICK HEADACHE.